union

NINETEEN THIRTY SIX

ALLEN COUNTY PUBLIC LIBRARY
3 1833 06727 9452

GC
977.102
AL55MU
1936

PRESENTING THE UNONIAN OF 1936

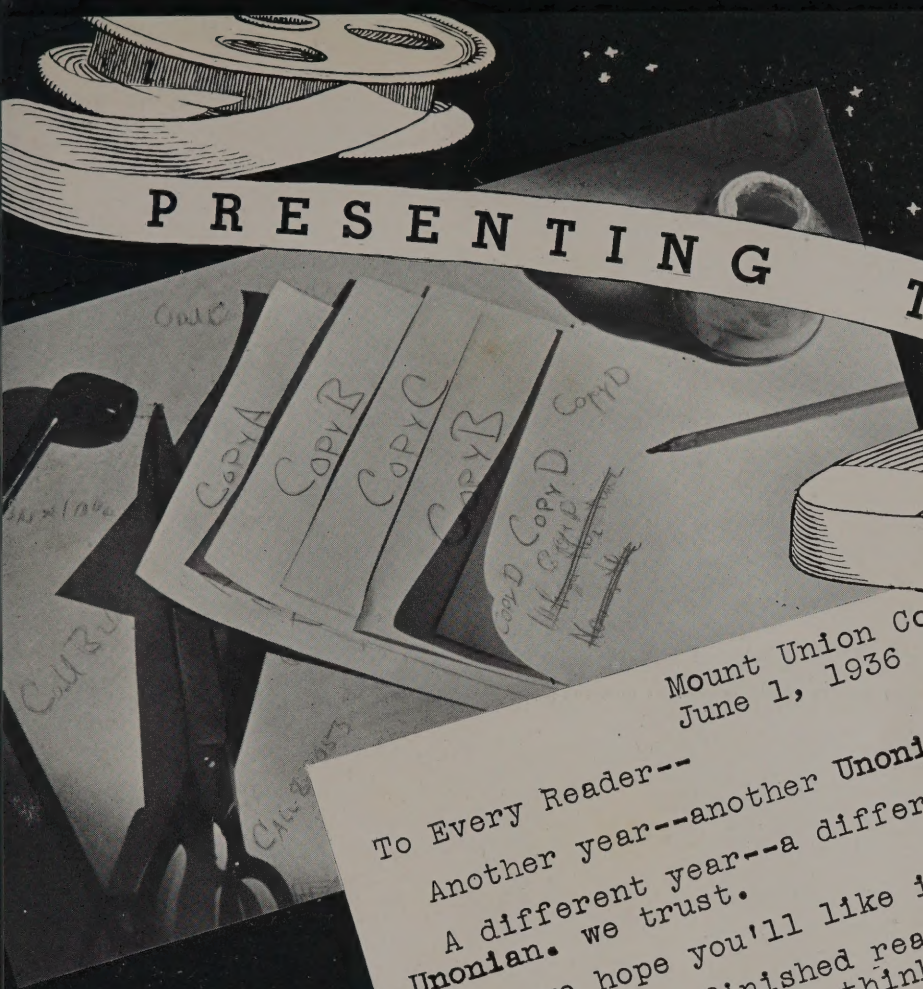

Mount Union Colleg
June 1, 1936

To Every Reader--

Another year--another **Unonian.**

A different year--a different **Unonian.** we trust.

And we hope you'll like it...

When you've finished reading and looking we'd like to think you'll recognize our efforts to take ourselves less seriously, to present Mount life less formally, to show old M. U. C. as she was in 1935 - 1936.

It's been a swell job. We've had a "lot of wonderful experience". We wouldn't trade it for anything. We couldn't, we know.

So here's to you - here's looking at you and you and you! We hope you're not hiding.

Thanks for everything.

Glen DeHoff
Editor

Warren Curtis
Business Manager

Dedication

To the parents of the students of Mount Union College do we, the graduating class of nineteen hundred thirty six dedicate this year book. In the enjoyment of our college life we have kept before us the realization that you, Mothers and Fathers, who have been willing to sacrifice for us, have made this opportunity possible. In appreciation of your vital interest in our college life, both educational and social, of your loyal support, and of your valuable guidance, we depict a year of college life, and we present this annual in gratitude for all this which we owe to you.

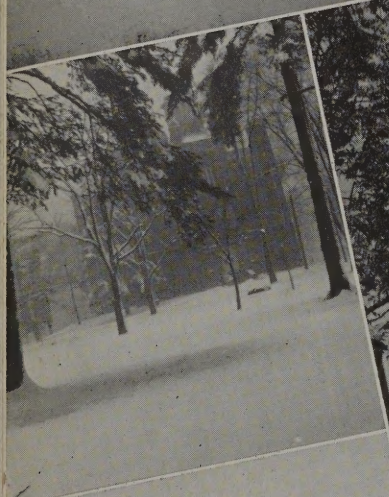

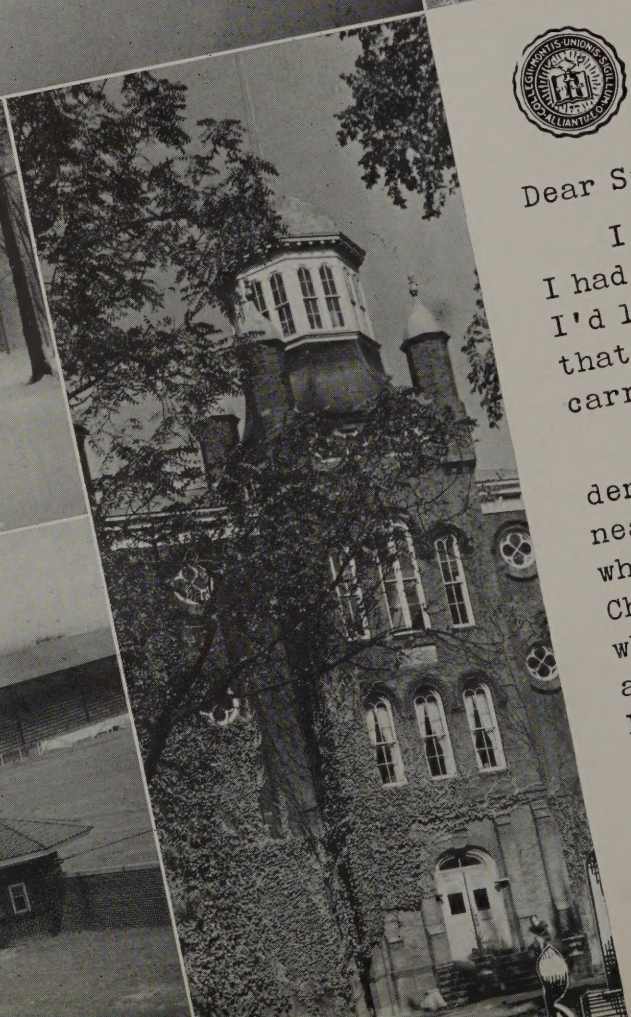

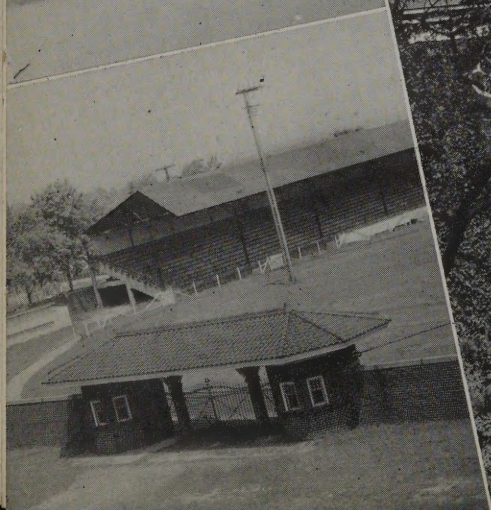

Dear Sis,

I thought I'd start this to you wh
I had no idea it would be so hard to d
I'd like to Major in English, but the
that I'm tempted to work for a B.S.
carry a music course, so I'm hoping

The campus is so very lovely no
dents playing tennis or baseball,
near the lakes. I believe I've tol
where I'm living. Then not far fr
Chemistry and Physics Labs. are
where the social and interpretiv
a rectangle with Morgan and Memo
Physical Ed. The freshman boys
classmen usually stay in their
stadium, the observatory, and

Somehow just writing this
I've found at Mount. I've encl
things more graphic.

Alliance, Ohio
Administration

le I'm waiting to sign up for my courses.
ide what to take. You know, I first thought
e are so many attractive Science courses
hen too, the Conservatory will permit me to
o work that in.

. I can look out of the window and see stu-
hile others are lying under the shade trees
you the lakes are in front of the Girl's Dorm,
n there is Lamborn Hall, where the Biology,
ocated. From there, up a hill, is Chapman Hall,
sciences are taught. These two buildings form
ial gyms, where the women and men students have
ve in Miller Hall next to their gym, (The upper
raternity houses) and then nearby are the
he Shakespearian Gardens.

o you doesn't give an adequate idea of the spirit
sed some snapshots which will perhaps make

Love

"Pat"

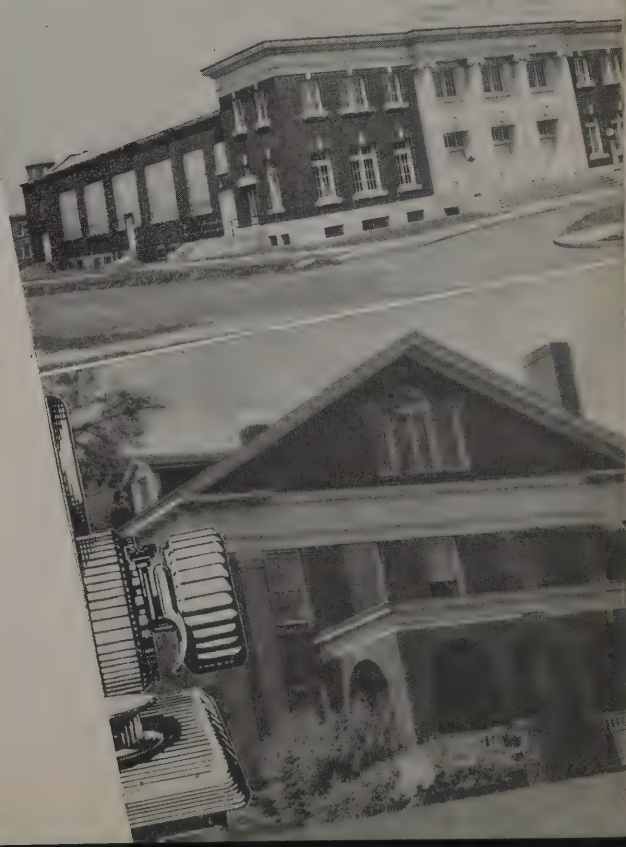

PRESIDENT . . . . .

William Henry McMaster, A.M., D.D., LL.D.,
Mount Union College, Ph.B., '99; Drew Theological Seminary, B.D., '02; New York University, A.M., '02; United Free Church College, Glasgow, '04; Ohio Wesleyan University, D.D., '11; University of Pittsburgh, LL.D., '26.

Mount Union College
ALLIANCE, OHIO

Alliance, Ohio

To the Parents of Mount Union Students,

For the first time in the history of this annual - and it has been issued for over fifty years - the book is dedicated to you parents of our students. This dedication is significant of the fact that the home and the college, the parents and the teachers, are closer together than ever before. We feel that you, the parents, are a real part in this educational process and hence we have Dads' Day, Mothers' Day, Homecoming, and other occasions when the parents come to the campus and share in the college life. Mount Union welcomes the presence of the parents on the campus. The college seeks to fulfill the aims and the ideals of the home. Parents and teachers counsel together and coordinate their efforts in sending out Christian citizens to do their part in the salvation of the world. We are very proud of this class of 1936 and feel it a high honor to have had a part in their training. We share the pride of the parents at this Commencement time and we join our prayers to theirs that these young people may live such lives and do such work as to reflect lustre upon their school and their homes.

Very truly yours,

W. H. McMaster

THE LATE DEAN BOWMAN . . .

John Brady Bowman, A.M., Ped.D.

Mount Union College, A.B., '92; A.M., '03; Ped.D., '20. With Mount Union, June 24, 1902.

Professor of Education and Dean of the College

Mount Union College
ALLIANCE OHIO

Dear Friends of Mount Union:

May we always cherish the memory of Dean John Erady Bowman, the man whose tireless energy, inexhaustable ability, and undying loyalty have placed him foremost in the hearts of Mount Union's faculty and students. His kindness, his flawless understanding, and his radiating personality exemplify his standards and ideals. As teacher, counsellor, guide, and friend, he will live--forever.

Perhaps as Tennyson would say:

"And thou art mortley, full of power;
As gentle, liberal-minded great,
Consistent; wearing all the weight
Of learning lightly like a flower."

Sincerely,

The Class of 1936

Sarah Corwine Stevenson, A.M.,

Associate Professor of History and Dean of Women

Ohio Wesleyan University, A.B., '10; Northwestern University, A.M., '11, Columbia University; Harvard University.

William McLennan Morgan, S.M., Ph.D.,

Acting Dean of the College and Professor of Organic Chemistry

Miami University; University of Illinois, S.B., '21; Ohio State University, S.M., '22; Ph.D., '25.

THE DEAN OF WOMEN

ACTING DEAN MORGAN

Dear Dad and Mother,

Consider yourself introduced to our faculty!

Dean "Sally" Stevenson is the lady who slices off the street corners with a Chevie. Is Dean Morgan absent-minded? Not where fake excuses are concerned. He remembers them all (in fact, used 'em in his own college days). He is well liked by all the students and many call him "Bill".

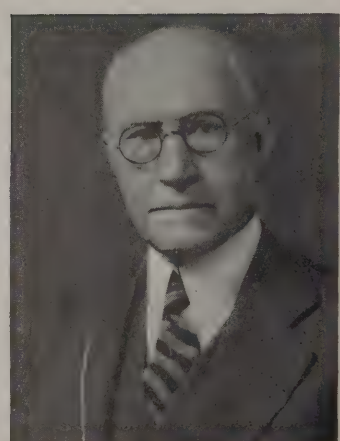

ISAAC TAYLOR HEADLAND, A.M., S.T.B., Ph.D., D.D., Litt.D.,

Mount Union College, A.B., '84; A.M., '88; Ph.D., '01; D.D., '11; Boston University, S.T.B., '90; Coe College, Litt.D., '13. With Mount Union, September, 1914—. 1696 South Arch Avenue.

Dr. J. W. Fawcett Professor of Religious Education.

BENJAMIN FITTS STANTON, A.M.,

Oberlin College, A.B., '97; University of Michigan; Harvard University, A.M., '00. With Mount Union, September. 1915—. 1015 South Arch Avenue

Associate Professor of Education.

WILLIAM LINCOLN HART, A.B., LL.B., LL.D.,

Mount Union College, A.B., '95; LL.D., '29; University of Michigan, LL.B., '97. With Mount Union, September, 1918—. 135 Overlook Drive.

Lecturer on International Law and Political Science.

GEORGE ARTHUR CRIBBS, A.M., Ph.D.,

Grove City College, A.B., '11; University of Chicago, A.M., '16; University of Pittsburgh, Ph.D., '18. With Mount Union, September, 1916—. East Beech Road.

George Reeves Professor of History.

FOREST JAY SHOLLENBERGER, S.M., Ph.D.,

Mount Union College, S.B., '18; Ohio State University; University of Pittsburgh, S.M., '25, Ph. D., '33; Columbia University. With Mount Union, September, 1918—. 415 Vincent Street.

Professor of Physics.

LOUIS ABELL PAPPENHAGEN, S.M., Ph.D.,

Allegheny College, S.B., '15; Northwestern University, S.M., '16; Ohio State University, Ph.D., '25. Woth Mount Union, September, 1925—. 705 West State Street.

Professor of Chemistry

JOSEPH MEHOLIN SCOTT, A.M., Sc.D.,

Mount Union College, S.B., '13; University of Chicago; University of Michigan, A.M., '16; Johns Hopkins University, Sc.D., '23. With Mount Union, June, 1918—. 1415 Inwood Road.

Dr. M. J. Lichty Professor of Biology.

OHMER HAROLD ENGLE, A.M.,

Wittenberg College, A.B., '14; Columbia University, A.M., '25; University of Wisconsin Summer Session, '30, '31, '32, '33. With Mount Union, September, 1925—. 1409 Robinwood Road.

Associate Professor of Biology.

Dr. Headland, our Prof. of Religious Education, rates 31 lines in "Who's Who", and can sing Chinese lullabies. Prof. Stanton, professor of Education, is also Supt. of Alliance schools. Attorney Hart, our Prof. of law, is candidate for Judge of the Supreme Court of Ohio. Dr. Cribbs, besides being history prof. turns out some excellent paintings in his spare time. (Good for an A next semester?) "Frosty" Shollenberger is always teased about something, so here's where we surprise him. Dr. Pappenhagen says that he can throw the driest of Baccalaureate Services as long as he is entertained with a joke or two. Dr. Scott has won the respect and admiration of all the students. His courses in physiology are very popular with us all. Biology is an interesting subject taken from any Engle.

GEORGE FRANKLIN LAMB, A.M.

Ohio University, Ph.B., '02; Ohio State University, A.M., '05; University of Chicago. With Mount Union, September, 1905—.

Professor of Geology.

ROBERT ELIHU STAUFFER, A.M., L.S.B.,

Mount Union College, A.B., '06; Harvard University, A.M., '08; University of Chicago; University of the State of New York; New York State Library School, L.S.B., '19, Harvard University, '31. With Mount Union, September, 1920—. 426 East State Street.

Alumni Professor of Greek Language and Literature.

ERIC ALEXANDER ECKLER, A.M.,

Washington and Jefferson College, A.B., '15, A.M., 17; Pennsylvania State College; University of Pennsylvania; University of Pittsburgh, residence work completed for Ph.D. degree. With Mount Union, September, 1922—. 1445 Inwood Road.

Professor of English Language and Literature.

MARY WAGGONER ECKLER, A.M.,

University of Michigan, A.B., '15; Pennsylvania State College; University of Pennsylvania; University of Pittsburgh, A.M., '32. With Mount Union, September, 1922—. 1445 Inwood Road.

Associate Professor of English Language and Literature.

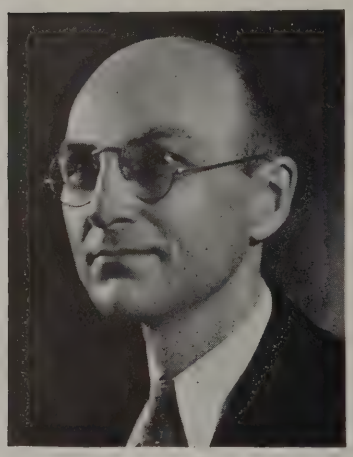

Prof. Lamb has been down in the "sunny south," but has returned looking hale and hearty. The synonym for Staufer is still Greek to most of us. Professor Eckler's pride and joy are those smart-alec sophomores". Mrs. Eckler has one pet antipathy: gum-chewers. Sad experience teaches that Professor Anthony permits no puns in his class (poor Phi Taus). "Kitzie" Kitzmiller will long be remembered for those stirring pep talks about the "Royal Purple and White". Professor Stookesberry, our Latin professor hates ponies. How about an interlinear? Our Professor Ramette has the greates desire to annihilate those who greet him with a "bone joor."

HENRY ANTHONY, A.M.,

University of Pittsburgh, S.B., '24; A.M., '27; Ohio State Uniersity. With Mount Union, September, 1926—. 2050 South Linden Ave.

Associate Professor of English.

ALBANUS BLAINE KITZMILLER, A.M., Ph.D.

Mount Union College, A.B., '14; Ohio State University, A.M., '26; Ph.D., '28. With Mount Union, September, 1927—. 2306 Miller Ave.

Lewis Miller Professor of Psychology.

CARL LEROY STOOKSBERRY, A.M.,

Mount Union College, A.B., '06; Harvard University, A.M., '08. With Mount Union, September 25, 1933—. 1814 South Miller Ave.

Substitute Professor of Latin Language and Literature.

EDWARD CONSTANT RAMETTE, O.A.,

Protestant College, Rheims, France; Newton Theological Institute; Officier d' Academie, Paris, O.A., '20; Sorbonne, Universite de Paris, '27; Officier d' Instruction Publique, Paris, '27. With Mount Union, September, 1921—. 134 East South Street.

Melodia Blackmarr Jones Professor of French Language and Literature.

ARTHUR ENGELBERT, A.M., Ph.D.,

Concordia College, '22-'24; Concordia Seminary, '24-'27; University of Pittsburgh, '27-'31, A.M., '29; Ph.D., 35. With Mount Union, September, 1931—. 2427 Shunk Avenue.

Associate Professor of Modern Languages and Literature.

LUTHER ENOCH WARREN, A.M., Ph.D.,

Wilmington College, A.B., '17; Harvard University, '23; Haverford College, A.M., '24; Columbia University, '24; University of Pennsylvania, '25; University of Cincinnati, '28; Western Reserve University, Ph.D., '34. With Mount Union September, 1928—. 1486 South Union Avenue.

Assistant Prfoessor of Education.

THOMAS ELMER TROTT, S.M.,

Muskingum College, S.B., '02; S.M., '08; Harvard University. With Mount Union, September, 1911—. 50 East College Street.

Richard Brown Professor of Mathematics.

RICHARD CHARLES HILDNER, A.M., Ph.D.,

College of Wooster, S.B., '28; Ohio State University, A.M., '30; Ph.D., '33. With Mount Union, September 10, 1934—. 131 Hartshorn Street.

Substitute Professor of Mathematics

RALPH BURNETT TOWER, M.B.A., Ph.D.,

Boston University, B.B.A., '24; M.B.A., '27; Duke University, '27-'28; Ohio State University, '29; Cornell University, Ph.D., '31. With Mount Union, September, 1931—. 137 East Mill Street.

Professor Frank Transue Chair of Economics

KARL KETTERING, A.M.,

Cornell College, A.B., '22; University of Cincinnati, '26; University of Iowa, A.M., '28. With Mount Union, September, 1928—. 2145 Miller Avenue.

Assistant Professor of Public Speaking and Economics.

ANN EASTON KERR, A.M.,

Dakota Wesleyan University, '14-'17; College of Puget Sound, A.B., '18; Prince School, Simmons College, M.A., '24. With Mount Union, September 16, 1935—. 448 31st, N. W. Canton.

Instructor in Economics.

CARL DAVID SOULE, A.M., S.T.B.

Adelbert College, Western Reserve University, A.B., '28; Boston University, A.M., '32; Boston University School of Theology, S.T.B., '33; Fellow in Berlin and Heidelberg Universities, '33-'34; Boston University, S.S., '35. With Mount Union, September 10, 1934—. 752 Hartshorn Street.

Acting Cornelius Aultman Professor of English Bible.

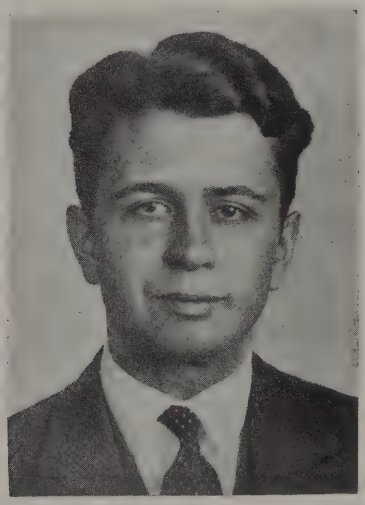

Just mention the word golf and—isn't that the German professor steaming over to the Country Club links? Dr. Warren is known for the long tests he is capable of giving. Professor Trott, although on leave of absence, is known to all of us as the "whiz at math". Dr. Hildner, our substitute math. prof. is half of that celebrated Hildner-Cooper duo. Mrs. Kerr helps our graduates obtain jobs after they've been thrust out upon the "cruel hard world." (the graduates, silly) Professor Soule has a rival when it comes to looking like a student. Page Dr. Cooper. Professor Kettering has directed some wonderful plays. He is going west this summer which means another director for Hollywood.

ROBERT DEAN WRIGHT, A.M.,

Miami University, A.B., '22; Uniersity of Illinois; University of Wisconsin; Ohio State University, A.M., '34. Wth Mount Union, September, 1925—.
2106 Shunk Avenue.

Professor of Physical Education and Director of Athletics.

HARRY GELTZ, A.M.,

Mount Union College; University of Illinois; Ohio State University, B.S., in Ed., '31; A.M., '33. With Mount Union, September, 1932—.
635 West State Street.

Assistant Professor of Physical Education and Football and Track Coach.

BLOSSOM McDADE PERKINS, B.S.,

Morningside College, '28-'29; University of Nebraska, B.S., '31; University of Iowa. With Mount nUion, September, 1932—.
1335 18th Street, N. W., Canton.

Assistant Professor of Physical Education.

JOHN ROBERTS COPPER, S.B., Ph.D.,

Haverford College, S.B., '29; Johns Hopkins University, '31-'32; Princeton University, Ph.D., '35. With Mount nion, September 16, 1935—.
Miller Hall.

Substitute Professor of Geology.

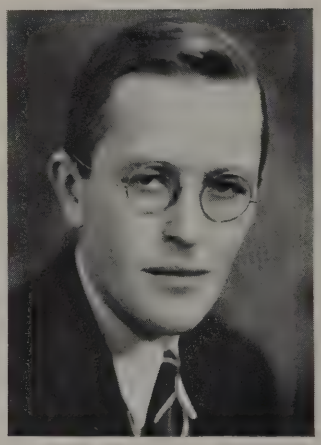

Coach Wright likes his gym classes to be referred to as "fizz ed." (That's alright, I'm just leaving). Coach Geltz comes to the rescue of those who believe that. We still don't think it was fair for Blossom to change Coach Geltz' burly foot-ball men into dancing sprites (er sumpin). Imagine the Dance of the Fairies and a foot-ball game combined! I still don't know what Silver Parking means, do you, Dr. Cooper? Prof. Oppenheim says that the students laughed at his purple shirt and yellow neck-tie. Why? Professor Hollingsworth has a fine tenor voice and a yen for eating apples. (Personally, I'd rather do my own eating). Hearing Professors Crowder and Stahler play the piano makes us wish we could play something besides the first two lines of "Chop-Sticks".

RICHARD WALTER OPPENHEIM, Mus.Grad.
Director of the Conservatory; Violin, Theory

Graduate of Royal Conservatory of Brussels, Belgium; pupil of Oscar Back and Cesar Thomson, Brussels; first violinist, Concerts, Durant Symphony Orchestra, Brussels; instructor in Miss Cowles' School for Girls, Hollidaysburg, Pennsylvania, 1912-1914; instructor Williamsport Dickinson Seminary, Williamsport, Pennsylvania, 1914-1918; instructor Mount Union Conservatory, 192—; Director of Music, Mount Union, 1928—.

HAROLD LOUIS HOLLINGSWORTH, A.B., B.F.A.,
Voice and Public School Music

University of Nebraska, A.B., 1928; B.F.A., 1930. Teacher Public School Music and French, York, Nebraska High School, 1930; tenor soloist and director of vocal music on radio staff of KFAB, Lincoln, Nebraska, 1931-1933; student of public school music, Northwestern University, 1933; student public school music, Columbia University, 1933-1934; pupil of voice with Mary Hall Thomas, 1925-1930, and Robert Elwyn at the Institute of Music Art, New York City, 1933-1934; Director of Glee Club, University of Nebraska, 1932-1933; Mount Union College, teacher of voice and public school music and director of glee clubs, 1934—.

LOUIS CROWDER, A.B.,
Piano

Carnegie Institute of Technology, A.B., 1930; Pupil of Selma Janson in Piano; studied Piano with Eugen D'Albert at Deutsches Musikinstitut fur Auslander in Berlin, summer 1929; studied with Robert Casadesns, Paris, 1931-1933. Mount Union College, teacher of piano, 1935—.

EVELYN DORIS STAHLER, Mus.B.,
Piano

Graduate Chicago Musical College, Mus.B., 1922 (piano and composition); pupil of Beryl Rubinstein, Cleveland Institute of Music; of Ernest Hutcheson, Chautauqua Lake, New York, 1927. Studied with Hans Barth, New York, 1929-30. Teacher of piano, Mount Union College Conservatory, 1924-1929, 1930—.

CELIA WARNE TOWER, A.M.,

Organ

Cornell University, A.B., 1920, A.M., 1923; Ithaca Piano School; Ithaca Conservatory of Music; student of James T. Quarles, Ithaca, New York; Member American Guild of Organists; Instructor in Lyman Hall High School, Wallingford, Conn., 1923-24; Hampton Institute, 1924-25; Organist 1st Presbyterian Church, Canton, 1935—; Instructor of Organ, Mount Union College, 1934—.

RITA ELANDI

Voice

Graduate of the Cincinnati College of Music; pupil of Matilda Marchesi, Paris; drama under Messrs. Petipa and Pluque of the Paris Grand Opera; member of the Carl Rosa and Sir Augustus Opera Companies in England and on the Continent; appeared in Wagnerian opera under personal direction of Frau Cosima Wagner, Mount Union College teacher of voice, 1925—.

MARTHA GRANT ENGLE, A.B.,

University of Iowa, A.B., '23; Pratt Institute Library School, '24; Iowa City Public Library, 1921-23; New York Public Library, '24; Bay Ridge High School Library, Brooklyn, New York, 1924-25. With Mount Union, September, 1925—.

Catalog Librarian

LILLA MADORA PATTERSON,

School of Library Science, Western Reserve University, '10; Cleveland Public Library, 1908-21. With Mount Union, September, 1921—.

First Assistant and Reference Librarian.

GRADUATE ASSISTANTS

MILDRED BECK EALES, A.B.
Sociology

ELEANOR ELIZABETH MUMAW, A.B.
English

HELEN MARIE STEWART, A.B.
Biology

ELSA SVEHLA, A.B.
German

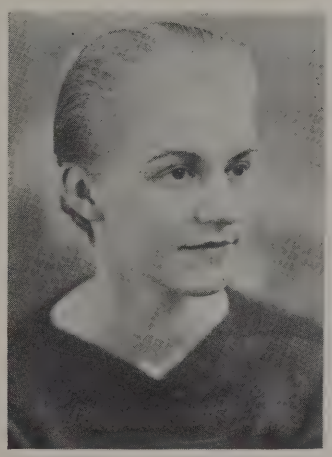

Mrs. Tower is our professor of pipe-organ. We wish she'd play more often for chapel programs. Mrs. Stauffer has the position of part-time college librarian. The cheery voice which generally answers the Cahpman Hall telephone is that of Mrs. Engle, our catalog librarian. Miss Patterson, the first assistant and reference librarian, comes to the rescue of those unfamiliar with the college library. We have three graduate students assisting in the English, biology, and German departments. Miss Mumaw is the English assistant, Miss Stewart has several classes in the biology department and Miss Svehla assists Dr. Englebert in the German department. Mrs. Eales has played a very prominent part in the economics department and is quite well known in social circles.

WILLIS HINKSMAN RAMSEY
Treasurer

ROBERT HERMAN CARR, A. B.
Secretary of the Corporation and Business Manager

VERNA ELIZABETH LOWER, A.B.
Registrar

LILLIAN AGNEW
Assistant Treasurer

Mr. Ramsey, our treasurer, is the possessor of a keen sense of humor which keeps everyone stepping to keep up with him. Mr. Carr is our business manager and bears a striking resemblance to the late Calvin Coolidge. Miss Lower, our registrar, says that there is just one thing that really "gets her going", and that is to have a student come in "to change my schedule". Mrs. Agnew has the two-fold duty of being our assistant treasurer and the Alpha Xi Delta house mother. The Reverend Mr. Dunn is officially known as the Mount Union field secretary. Mrs. McCready is the matron at Elliott Hall.

These interesting people are known to college students as the faculty, which is just another reason why Mount is such a desirable school.

Affectionately,

Evelyn

OSCAR WALTER DUNN
Field Secretary

KENNETH H. McFALL
Alumni Secretary
and
Director of Admissions

PERRY FIRESTONE KING
Chairman Health Service
Board

LOIS MANCHESTER
College Nurse

MAUDE YATES McCREADY
Matron of Elliott Hall

THE CLASS OF 1936

We have been preparing for graduation during the past four years. Now that the eve of our departure is at hand, we are almost overwhelmed by a feeling of surprise and unpreparedness not unmingled with regret. How short these years have been, so engrossed have we been, so occupied that we paid scant notice to the passing years, and scarce believe that our departure is so close. Quietly the poignant memories of friendships formed, learning sought and found, principles discovered, and character developed have reached out and possessed themselves of our heart strings, and we have not known it until we turned to go.

However, abundant may be the success which the future holds for us, we shall probably never experience four years more filled with opportunity and accomplishment than this period of our training and development.

OFFICERS

President: Robert Pierce

Vice President: Selma Liebschner

Secretary: Ada Hanna

Treasurer: Ernest Joslin

Sigma Nu House
Monday Night

Hi, Tom, you old sock:

Guess it was time I answered your last letter and gave you the "dope" you wanted. We've had a big year.

No doubt you have heard about our football and basketball teams. In football we were really the conference champs and in basketball we came so close to being the conference champs that it wasn't even funny.

The great class of '36 is about to become has-beens but what has-beens we'll be--the best, and don't forget it.

This class of '36 has produced many leaders of the different activities of the school but as my last chance before they go I'll try to introduce some of them to you SoooooooooooH

The Class of
1936

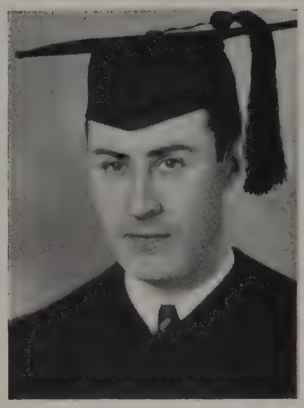

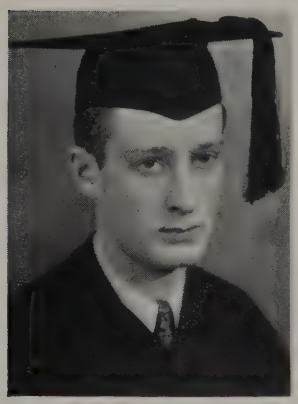
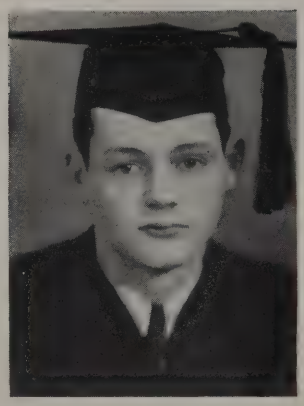
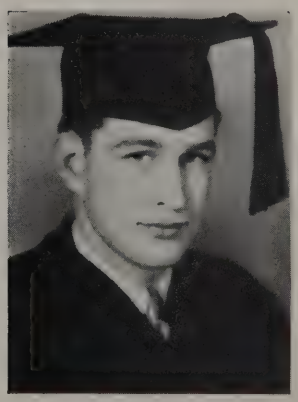

John Adams

Alpha Tau Omega — Bellevue, Pa.

Intramurals 1, 2, 3, 4.

Cecil Armitage

Canton, Ohio

Band Leader 3, 4; Symphony Orchestra 3, 4; Glee Club Accompanist 3, A Capella Choir 4.

★

Harlow Frederick Banfield

Alpha Tau Omega — Riverside, Wellsville, Ohio

Phi Sigma; Intramurals 1, 2, 3, 4.

Vanessa Mae Bashline

Delta Delta Delta — Alliance, Ohio

Secretary, Treasurer W. A. A.; Intramurals 1,2,3,4; Y. W. C. A.; Woman's Student Council '35-'36; Panhellenic Council '35-'36; May Day Committee

★

Carson Bergert

Sigma Alpha Epsilon — Alliance, Ohio

Alembroic 4; Intramurals 1, 2, 3, 4.

Harold Lawrence Bigler

Sigma Nu — Massillon, Ohio

Dynamo 1, 2, 3, 4; Unonian 1, 2, 3, 4.

★

William George Blumenauer

Alpha Tau Omega — Massillon, Ohio

Intramurals 1, 2, 3, 4.

Charles James Brenneman

Alpha Tau Omega — Pittsburgh, Pa.

Football 1, 2, 3, 4; Intramurals 1, 2, 3, 4; Health Education Committee 4; Health Week Committee 4.

Cec's our leading bandsman . . . Van was head of the Delta Cubed girls . . . Big catches the girls with his camera . . . The A. T. O. socialite is Buxom Bill.

The Class of
1936

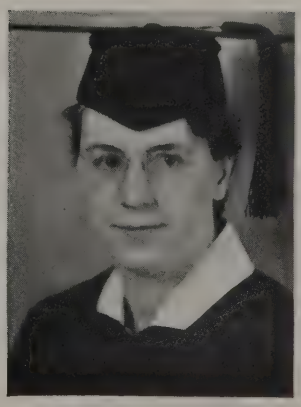
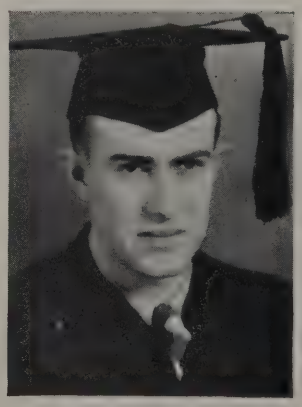

Homer Vincent Briggle

Sigma Alpha Epsilon — Canton, Ohio

Phi Sigma 3, 4; Alembroic 3, 4; Prom Committee 3; Commencement Committee; Basketball Manager 1, 2, 3; Unonian 3, 4; Intramurals 1, 2.

Frank Bryant

Alpha Tau Omega — St. Clairsville, Ohio

Intramurals 1, 2, 3, 4; Basketball 1, 2, 3; Tennis 1, 2, 4; Vice-President of Junior Class.

★

Jean Shirley Buck

Delta Delta Delta — Alliance, Ohio

Y. W. C. A. 4; Symphony Orchestra 1, 2, 3, 4; A Capella Choir 4; Psi Kappa Omega 4; May Day Orchestra 3; Assistant in English 4; Mu Phi Epsilon '29-'30; Glee Club 1,2.

Nell Isabelle Burnworth

Signet — Confluence, Pa.

Signet Club Social Committee Chairman 3, 4; Gospel Team 3; Women's Student Council 4; Student Senate 4; Chairman of Committee for redecorating the girl's lounging room.

★

Dohrman Harold Byers

Alpha Kappa Pi — Alliance, Ohio

Alembroic Society 3, 4; treasurer 4; Gospel Team 4; Cross Country 2; Tennis 2; Intramurals 1, 2, 3, 4; Laboratory Assistant in Chemistry 3, 4.

Goldie Opal Byers

Signet — Alliance, Ohio

Psi Kappa Omega 3, 4, Vice-Pres. 4; W. A. A. 2, 3, 4; Student Library Assistant 2, 3, 4.

★

Doris Ethel Cline

Signet — Alliance, Ohio

Glee Club 1, 2, 3; A Capella Choir 1, 2, 3, 4; Oratorio 1, 2, 3, 4; Gospel Team 3; Phi Sigma 3, 4; Alembroic 3, 4, Secretary 4; Vice President Signet Club 4; Psi Kappa Omega 4, Secretary 4; Woman's Student Council 4; May Day, '34; Organic Laboratory Assistant 4; Lauriger.

Arthur Merton Cole

Sigma Nu — Alliance, Ohio

Phi Sigma 4; Dynamo Staff 1, 2, 3, 4; Business Manager for Dynamo 4; Intramurals 1, 2, 3, 4; Tennis Varsity 2, 3, 4; Chairman of Commencement Committee.

Brummel Briggle, the blonde-chaser . . . Bus Bryant, has helped on the coaching staff . . . Straight "A" Shirley . . . May Day pageant by Cline . . . No pun, but Cole makes the Dynamo steam up.

The Class of
1936

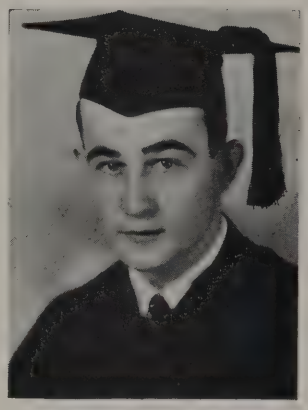
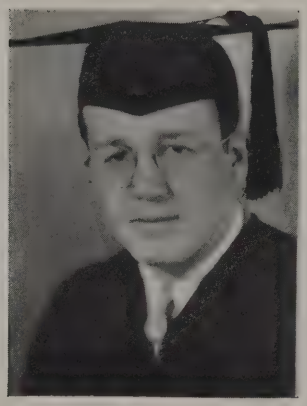
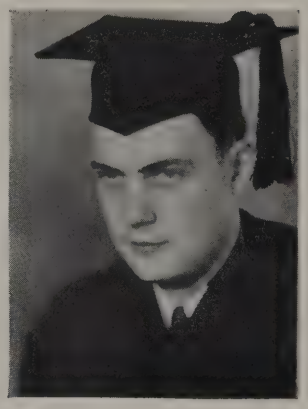

Ralph Van Olinda Curtis

Alpha Kappa Pi — Brooklyn, N. Y.

Beta Pi Theta, Glee Club, Oratorio 2, 3, 4; Football 1, 2; Intramurals 1, 2, 3, 4; Student Senate 2; Inter-Fraternity Council 4; A Capella 3, 4.

Arthur Warren Curtis

Phi Kappa Tau — Youngstown, Ohio

Phi Sigma Treasurer, Student Senate Treasurer; Social Committee 4; Intramurals 1, 2, 3, 4; Inter-Fraternity Council; Unonian Business Manager; Home Coming Dance Chairman; Honorary Dance Committee.

★

Catherine Boyanne Cuthbertson

Delta Delta Delta — Steubenville, Ohio

Y. W. C. A. 1, 2, 3, 4; Purple Masque 1, 2, 3, 4; May Day Court 3; Unonian Staff 3, 4; Dynamo 1, 2; Women's Student Council 2.

Glenn Ferdinand DeHoff

Sigma Alpha Epsilon — East Canton, Ohio

Unonian Staff 1, 2, 3, 4, Editor 4; Inter-Fraternity Council 3, 4; Assistantship in Accounting 4; Football 1, 2; Intramurals 1, 2, 3, 4.

★

Dayton Cloyd Doerler

Sigma Nu — Akron, Ohio

Football 1, 2, 3, 4; Basketball 1, 2.

Robert Milton Dunlap

Sigma Alpha Epsilon — East Liverpool, Ohio

Football 1; Basketball 1; Intramurals 2, 3, 4; Inter-Fraternity Council 4.

★

Beatrice Eileen Dye

Alpha Chi Omega — Alliance, Ohio

Glee Club 2; A Capella Choir 2; Unonian Staff 2; May Day Court 3; Panhellenic Council 4; Women's Student Council 4; Student Senate 4; Chairman of the Senior Class Day 4; May Day Committee 4; Phi Sigma.

James Kenneth Elliott

Sigma Nu — Sebring, Ohio

Class President 1; Alembroic 3, 4; Football 1, 2, 3, 4; Basketball 1, 2, 3; Track 1, 2, 3, 4.;

Cashier Curtis, coin keeper . . . That ain't DeHoff of it . . . We'll miss Dayt in the line . . . Bob'll be a Yale bird . . . Bea Dye, Alpha Chi "Prexy" . . . . . .

The Class of
1936

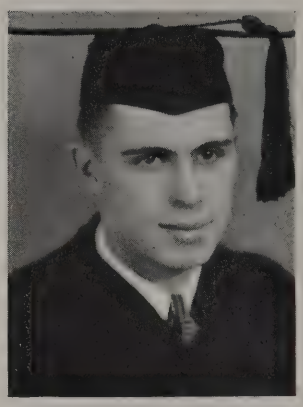
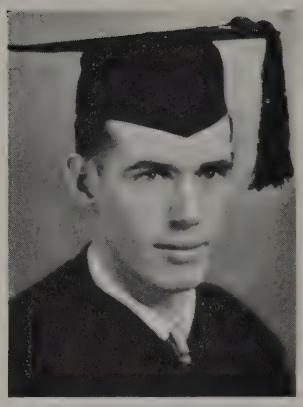

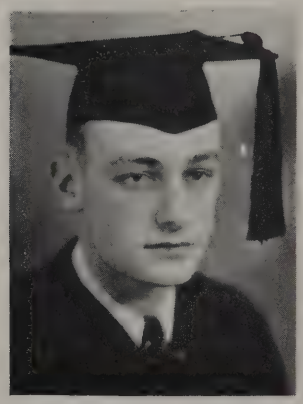
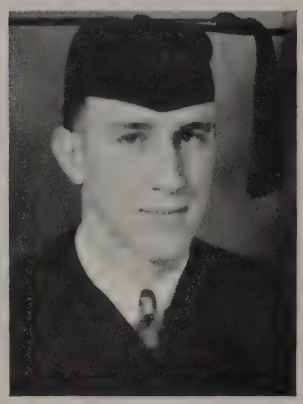

Edwin Clark Fishel

Phi Kappa Tau — Alliance, Ohio

Dynamo Editor; Track 2, 3, 4; Band 1, 3, 4; Prom Committee.

Roger Fitzsimmons

Phi Kappa Tau — Rogers, Ohio

Intramurals 1, 2, 3, 4; Basketball 1, 2; Football 1, 2, 3, 4; Track 1, 2, 3, 4.

★

Mary Wagoner Fowles

Alpha Xi Delta — East Liberty, Pa.

Gospel Team 1, 2, 3, 4; Homecoming Queen 4; May Day Court 3; Panhellenic Council 3; Oratorio 4; Prom Committee 3.

Jack Bruce French

Hartville, Ohio

Intramurals 1, 2, 3, 4.

★

Thomas Scott George

Phi Kappa Tau — Alliance, Ohio

Basketball 3, 4; Track 3, 4; Intramurals 1, 2, 3, 4.

William Lambert Gilmore

Beta Theta Pi — East Liverpool, Ohio

Junior Prom Chairman 3; Student Senate 3; Track 4.

★

Ada Mae Hanna

Kappa Delta — Salem, Ohio

Beta Pi Theta 2, 3, 4, Vice-Pres. 4; Women's Student Council 3, 4; Panhellenic Council 3, 4; W. A. A. 1, 2, 3, 4, President 4; Intramurals 1, 2, 3, 4; Secretary of the Senior Class; May Day Court 3; Prom Committee 3; May Day Dance Committee 4.

Betty Barbara Harry

Delta Delta Delta — Alliance, Ohio

Student Senate 2; Y. W. C. A.; May Day Court; Prom Committee 3.

Fishel, Dynamo Ed . . . Mary Fowles, aaah, homecoming All-Ohio queen . . . Tom the basketeer . . . We hail Ada, Kappa Delta . . . Betty Harry, Tri Delta social chairman . . .

The Class of
1936

Doris Elizabeth Head

Delta Delta Delta — Pittsburgh, Pa.

Y. W. C. A. Program Chairman 3, Vice-Pres. 4; Women's Student Council, Vice-Pres. 4; Dynamo 1, 2, 3; Unonian 1, 2, 3, 4; Associate Editor 4; Eliott Hall Student Government Board 1, 3, 4, Vice President; Panhellenic 4, Treasurer; A Capella Choir 1, 2, 3, 4; Glee Club 1, 2, 3, 4, President 3, 4; W. A. A.; May Day Committee 4.

Frank Hendricks

Alpha Tau Omega — Alliance, Ohio

Football 1, 2, 3, 4; Track 1, 2, 3, 4; Intramurals 1, 2, 3, 4; Purple Mask.

★

Kathryn Marie Henry

Alpha Xi Delta — New York, N. Y.

Student Senate; Purple Masque; Beta Pi Theta, Treasurer.

Howard Allen Hughmanic

Phi Kappa Tau — Canton, Ohio

Phi Sigma, President; Psi Kappa Omega, Alembroic

★

Mary Elizabeth Hunter

Signet — Alliance, Ohio

Phi Sigma

Alma Allen Huth

Delta Delta Delta — Alliance, Ohio

May Queen

★

Ernest Elbert Johnson

Sigma Alpha Epsilon — Glenshaw, Pa.

Purple Masque 1, 2, 3; President 4; Unonian 3, 4; Intramurals 1, 2, 3, 4.

Ernest James Joslin

Phi Kappa Tau — Lundys Lane, Pa.

Phi Sigma 4; Cheerleader 1, 2; Prom Committee 3; Vice-President of the Sophomore Class; Treasurer of the Senior Class; Intramurals.

Personality plus . . . Hugh ought to see the lab . . . Not Alma Mater-Queen Alma . . . A pair of prexies, Ernie sans Purple Mask and Ernie, unDyed . . .

The Class of
1936

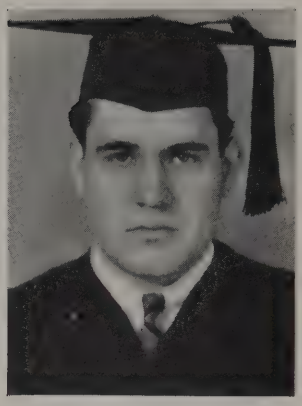

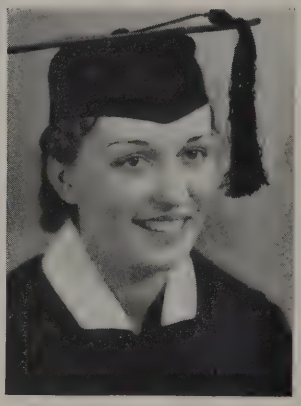

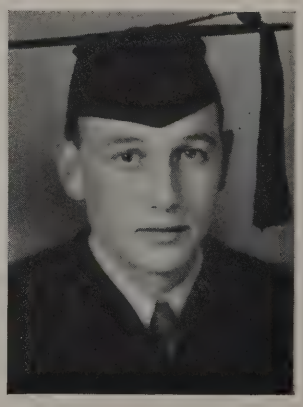

James Jubour Karam

Phi Kappa Tau — Canton, Ohio

Football 1; Intramurals 1, 2, 3, 4.

James Thomas Lape

Sigma Nu — Canton, Ohio

Football Manager 1, 2; Alembroic Vice President 4; Dynamo 3.

★

Selma May Liebschner

Alpha Xi Delta — Salem, Ohio

Vice-President of the Senior Class; Elliott Hall Government Board; Phi Sigma 3, 4, Secretary 4; Beta Pi Theta 3; Women's Student Council 3, 4; Panhellenic Council 3, 4; May Queen's Court, Purple Masque 2, 3, 4; Unonian 3, 4; Dynamo 2; Y. W. C. A. 2, 3, 4.

Helen Louise Lussen

Alpha Xi Delta — Kent, Ohio

Beta Pi Theta 2, 3, 4, Secretary 4; Elliott Hall Government Board 3, 4; Psi Kappa Omega 4; Women's Student Council 3, 4; Panhellenic 3; Y. W. C. A.; Student Senate 4.

★

Kathleen Manfull

Signet Club — Mechanicstown

Myra Martin

Signet — Akron, O.

★

Elizabeth Jane McLaughlin

Delta Delta Delta — Pittsburgh, Pa.

Lauriger 4; Pi Gamma Mu 3, 4; Intramurals 3, 4; Purple Masque 3, 4; May Day Committee; May Day Court 4; Secretary of the Elliott Hall Government Board; President of the Elliott Hall Government Board 4.

Robert Thomas McNichol

Alpha Tau Omega — Salinesville, Ohio

Intramurals 1, 2, 3, 4.

Booker Jim, the date maker . . . Alpha Xi Prexy, Selm . . . All activity Helen . . . Busy, Brainy, Beautiful Betty . . . Bob bossed the A. T. O. bruisers . . .

The Class of
1936

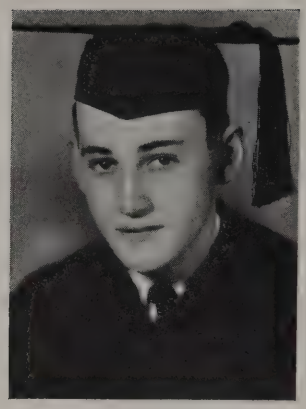
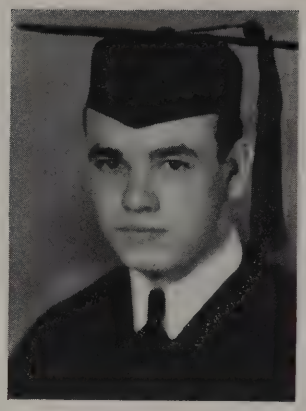
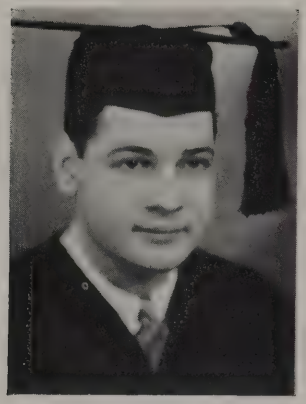

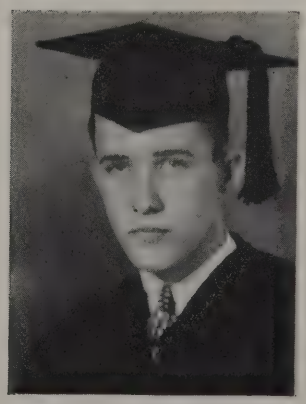
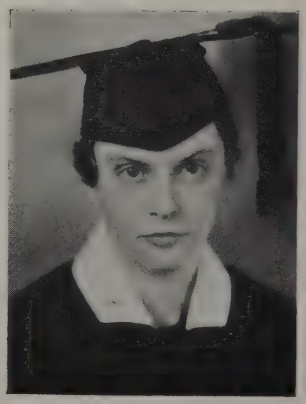

Arthur William Morris

Sigma Alpha Epsilon — Alliance, Ohio

Purple Masque 1, 2, 3, 4, Vice President; Intramurals 1, 2, 3, 4.

Ernest Ashley Naragon

Sigma Nu — Salem, Ohio

Alembroic 3, 4, Vice-Pres. 4; Psi Kappa Omega 4; President of the Junior Class; Chairman of the Senior Gift Committee; Cross Country 2; Track 2; Tennis 2; Chemistry Laboratory Assistant 3, 4; Intramurals 1, 2, 3, 4.

★

Martin John Neff

Beta Theta Pi — Canfield, Ohio

Thomas Nichols

Sigma Alpha Epsilon — Alliance, Ohio

Quartet 1, 2, 3, 4; Oratorio 1, 2, 3, 4; Band 3, 4.

★

Harriett Norton

Bedford, Ohio

Phi Sigma 3, 4; Y. W. C. A. 1, 2; W. A. A. 2, 3; Prom Committee 3; May Day Committee 4.

James Arthur Norum

Phi Kappa Tau — New York, N. Y.

Dynamo 2, 3; Oratorio 2; Glee Club, Treasurer 4.

★

Newell Yost Osborne

Alpha Tau Omega — Jewett, Ohio

Tau Kappa Alpha; Pi Gamma Mu; Debate 2, 3, 4; Mount Players 2, 3, 4; Gospel Team 2, 3, 4; Pres. of Y. M. C. A. 3, 4; Pres. of Student Senate 4; Intramurals 1, 2, 3; Inter-Fraternity Council; Junior Prom Committee;

Dorothy Jane Patterson

Alpha Xi Delta — Canton, Ohio

Pi Gamma Mu.

Barking Bill never bites . . . Ernie fell in love . . . Tommy, the intense tenor . . . Senate chief Yost cleared his last hurdle--Love . . . "Pat" will be a lawyer

The Class of
1936

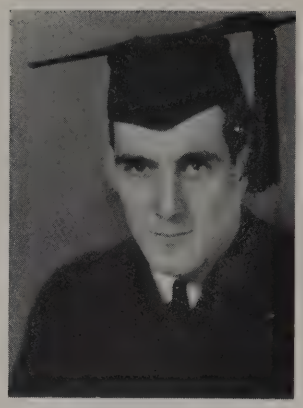

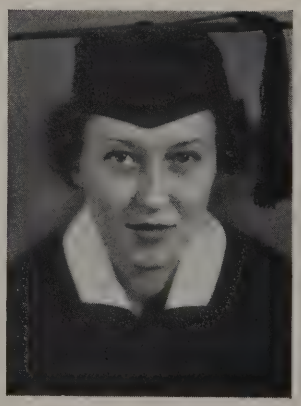

Marjorie Beatrice Pattison

Alpha Xi Delta — Cleveland, Ohio

Y. W. C. A. 1, 2, 3; Oratorio 4; Biology Laboratory Assistant 2, 3; W. A. A. 1, 2, 3, 4; Social Chairman; Purple Masque 1, 2; Dynamo Woman's Editor, Society Editor, Secretary;; Phi Sigma 3, 4; Unonian 4.

Robert Russell Pierce

Sigma Nu — Aliance, Ohio

Golf 2, 3, 4; Track 2; Cross Country 2; Treasurer of the Sophomore Class; Senior Class President; Prom Committee 3; Intramurals 1, 2, 3, 4; Phi Sigma 4; Alembroic 3, 4.

★

Dale Scott Porter

Phi Kappa Tau — Scio, Ohio

Intramural Manager 2, 3, 4.

Evelyn Mildred Rankin

Alpha Chi Omega — Alliance, Ohio

Oratorio 1, 2, 4; Glee Club 1; Co-ed Prom Committee 2, Chairman 3; Student Senate 3; College Social Committee 3; May Day Committee 4.

★

Mary Alma Robertson

Kappa Delta — Steubenville, Ohio

Dynamo 1, 2, 3; Purple Masque 1, 2; Y. W. C. A. 1, 2, 3, 4; Secretary 3; Women's Student Council 1, 3, 4; Lauriger President 4; Pi Gamma Mu, Vice Pres. 4; Elliott Hall Government Board, Pres.; Treasurer of Junior Class; Treasurer of Panhellenic 3; May Day Committee 3; Prom Committee 3; May Queen Selection Committee Chairman 4.

Elden Moore Rowland

Sigma Nu — Alliance, Ohio

Football 2; Basketball 1, 2, 3, 4; Tennis 3; Phi Sigma 3, 4; Intramurals 1, 2, 3, 4.

★

Evan Bitzer Schiltz

Sigma Nu — North Canton, Ohio

Basketball 1, 2, 3, 4; Track 2, 3; Golf 2, 3, 4; Intramurals 1, 2, 3, 4.

Margaret Elizabeth Senn

Alpha Xi Delta — Alliance, Ohio

Lauriger 3, 4; Phi Sigma 4; Pi Gamma Mu 3, 4; Prom Committee 3; May Day Committee 3, 4; Dynamo 2, 3, 4; Unonian 3, 4; Panhellenic 4.

Yours truly myself, . . . Dale Porter, intramural supporter . . . Mary keeps ahead at Mount; her thoughts at Wesleyan . . . One Shot Aggie . . . Sure Shot Schiltz . . . Senn . . .

The Class of
1936

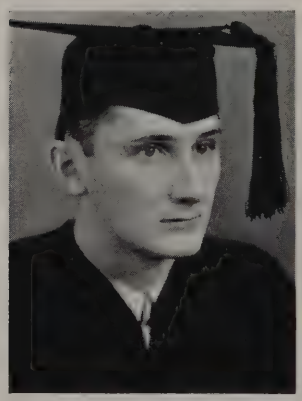

Harry Shipman Shadle

Sigma Nu — Norwalk, Ohio

Football 1, 2, 3, 4; Basketball 1, 2, 3, 4; Track 1, 2, 3, 4; Tennis 1, 2, 3, 4.

Lindsey West Shea

Alpha Tau Omega — Warren, Ohio

Phi Sigma; Quartet 2, 3, 4, Manager; Glee Club Manager; Oratorio 1, 2, 3, 4; A Capella Choir 1, 2; Inter-Fraternity Council 2, 3; Intramurals 2, 3.

★

Gertrude Lucile Sheldon

Alpha Xi Delta — Warren, Ohio

Y. W. C. A. 1, 2, 3, 4, Pres. 4; Beta Pi Theta 2, 3, 4; Pres. 4; Lauriger 3, 4; May Day Court 3; May Day Chairman 4; Dynamo 1, 2; Elliott Hall Government Board 2, 3; Secretary-Treasurer; Women's Student Council 3, 4; Intramurals 1, 2, 3, 4; President of Sophomore Class 2; Vice President of the Junior Class; W. A. A. 2.

Frederick Ray Shively

Signet — Bayard, Ohio

★

Vincent Simon

Alpha Tau Omega — Millvale, Pa.

Quartet Accompanist 3, 4; Intramurals 1, 2, 3, 4.

Sara Kathryne Sutherin

Delta Delta Delta — East Palestine, Ohio

Purple Masque 2, 3; Girls Glee Club 3; Beta Pi Theta 3, 4; Phi Sigma 3, 4; Psi Kappa Omega 4.

★

Howard Milton Stier

Sigma Nu — Paris, Ohio

Football 1, 2, 3, 4.

Gordon Rutledge Swope

Sigma Nu — North Canton, Ohio

Football 1; Basketball 1, 2, 3, 4; Pi Gamma Mu 3, 4; Intramurals 1, 2, 3, 4; Inter-Fraternity Council 4.

Letter-collector . . . Baritone, I'll Shea . . . Shelly has achieved success . . . Honor-student Sutherin . . . Stier and Swope have given four years to football and basketball respectively . . .

The Class of
1936

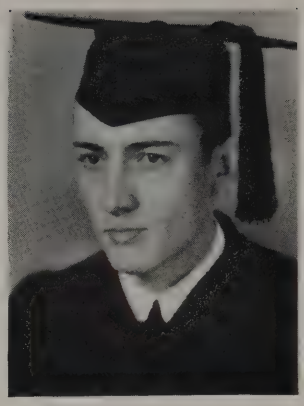
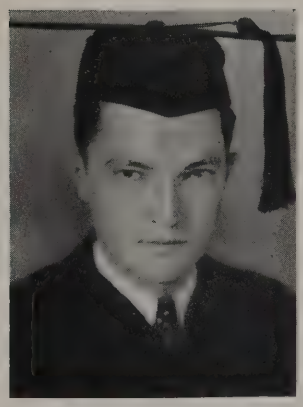

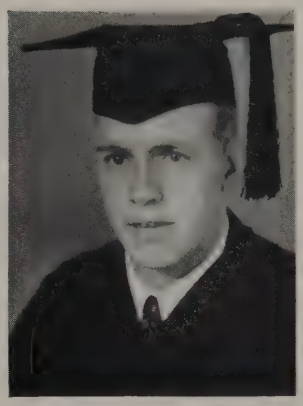

Thomas Elmer Trott

Sigma Alpha Epsilon — Alliance, Ohio

Football 1, 2; Track 1, 2, 3; Intramurals 1, 2, 3; Assistant Track Coach 4.

Thomas Oliver Weir

Sigma Alpha Epsilon — Minerva, Ohio

Economics Assistantship 3, 4; Tennis 3, 4; Pi Gamma Mu, Pres. 4; Dynamo 3; Glee Club 3; Intramurals 1, 2, 3, 4.

★

Jack Le Roy West

Sigma Nu — Alliance, Ohio

Intramurals 1, 2, 3, 4.

William Alvin White, Jr.

Sigma Nu — Canton, Ohio

Psi Kappa Omega; Alembroic; Phi Sigma, Vice-Pres.; Committee for Commencement Speaker; Chairman Commencement Announcement Committtee; Intramurals 2, 3.

★

Edgar Edwin Wilms

Sigma Nu — Salem, Ohio

Football 1; Cross Country 2, 3, 4, Honorary Captain 4; Basketball 2, 3, 4; Track 2, 3, 4; Ilumination Night Chairman 3; Phi Sigma 4.

William Jackson Wilson

Alpha Tau Omega — Alliance, Ohio

Intramurals 1, 2, 3, 4.

★

Melvin Raymond Windland

Alpha Tau Omega — Alliance, Ohio

Intramurals 1, 2, 3, 4; Football 1, 2, 3, 4; Basketball 1, 2, 3, 4; Track 1, 2, 3, 4; Oratorio 2.

Mary Constance Wursthorn

Alpha Chi Omega — Alliance, Ohio

Pahhellenic, Vice-Pres. 3, Pres. 4; Senior Commencement Speaker Committee; Junior Prom Committee 3; Oratorio 1, 2; W. A. A. 1, 2, 3; Y. W. C. A., 1, 2, 3; Women's Student Council 2, 4; Intramurals 1, 2, 3; Unonian 4; May Day Court 3.

A A A Weir . . . Bill White held down an assistantship in the chemistry department . . . Wilms was a track star . . . Windland combined pleasure with sports . . . Wursthorn was Pan-Hellenic Pres. . . .

The Class of
1936

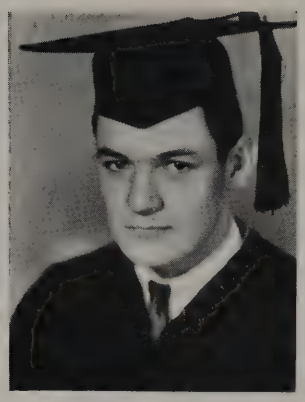

Beulah Virginia Zellers

Kappa Delta — Columbiana, Ohio

Oratorio 1, 2, 3, 4; Y. W. C. A. 2; Secretary of the Sophomore Class; Women's Student Council 3, 4, Pres. 4; W. A. A. 2, 3, 4; Pres. 3; College Social Committee 4; Student Senate 4; Announcement Committee of Senior Class; Intramurals 1, 2, 3, 4.

John Sylvester Yaggi

Alpha Kappa Pi — Alliance, Ohio

Oratorio 2, 3, 4; Band 1, 3, 4; Y. M. C. A. 3, 4; Gospel Team 3; Intramurals 3, 4.

★

Martha Kloos Yaggi

Delta Delta Delta — Columbus, Ohio

May Day Committee 3; Junior Prom Committee 3; Inter-Fraternity Council; Purple Masque 1, 2, 3, 4; Intramurals 1, 2, 3, 4.

Joseph Carretta

Alliance, Ohio

Intramurals 1, 2, 3, 4; A Capella 2, 3; Purple Mask 1, 2, 3.

★

Paul Haiss

Alliance, Ohio

Football 1, 2, 3; Intramurals 1, 2, 3, 4.

Martha Hammond

Delta Delta Delta — Alliance, Ohio

Junior Senior Prom Committee; Women's Student Council 1, 2, 3; A Capella 1, 2, 3, 4; Women's Glee Club 2, 3.

Martha Yaggi was an all activity girl, one who did things in the right way . . . And now I must close and although I have not mentioned all I hope you realize that this was an outstanding class.

Yours truly,
Bob

Class of 1937

OFFICERS OF THE JUNIOR CLASS

President: May Wildman

Vice President: Berniece Henderson

Secretary: Harry Schmuck

Treasurer: Nancy Freshwater

Besides her responsibilities as President of the class, May has taken a very active part in many of the different organizations. Berniece and Nancy also are very active. Schmuck is one of the busiest fellows on the campus; he is a leader in practically every organization in Mount Union. These officers have proven an exceptional ability of leadership and deserve congratulations for their achievements.

Mount Union
A. D.

Dear Sally,

News! News! I am overflowing with news of this Junior Class. They've been very active all year and really topped things off on the 18th of April with one

Class History

The class of '37 launched into the third year of its important history. We had back of us two years—one of humiliation (but not defeat) and one fulfilled with the sweet and satisfying spirit of revenge. We had been tried and had tried, but were now ready for bigger things—we were Juniors.

Our strength was in quantity as well as quality, for, in the fall of '35, we had one of the biggest Junior classes ever enrolled within the portals of dear old Mount. And, carrying out a successful year under the able direction of May Wildman, the climax came at the memorable Junior-Senior Prom, where, to the smooth strains of Gene Beecher's band, the Junior Class "strutted their stuff."

With such a background we have much to look forward to—we, the class of '37.

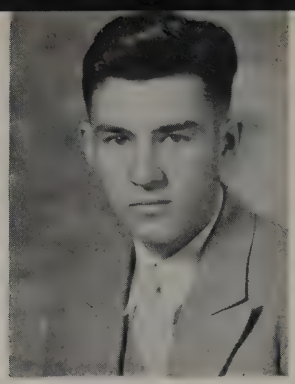
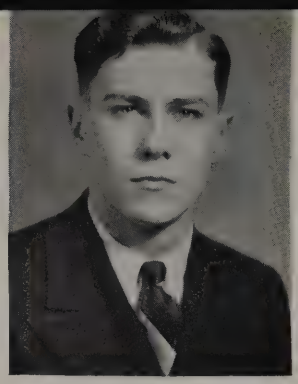

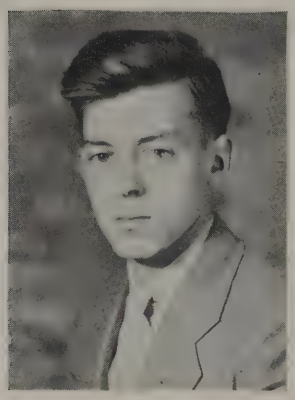
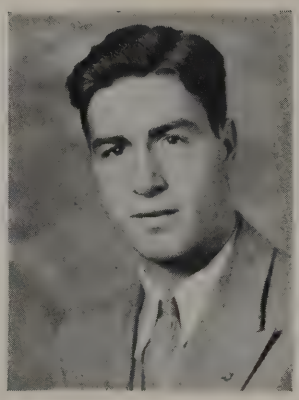

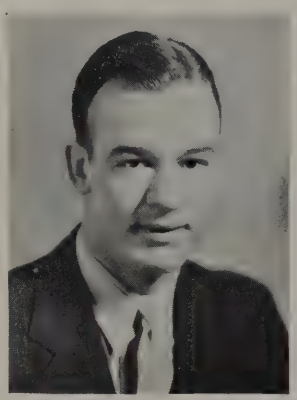
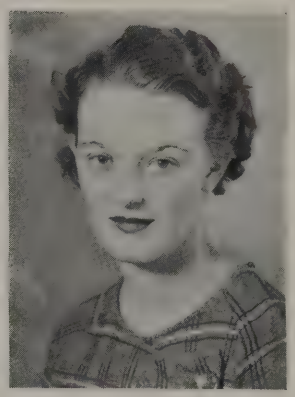

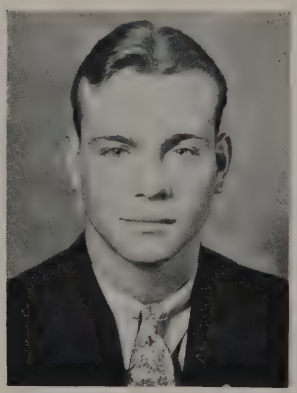

of the best Junior-Senior Proms in years. I will introduce you to some of the outstanding people and events. Howard Ake was president of our Gospel team and under his loyal guidance we had a very successful year. Novello Allen was selected as May Queen, personality, beauty, and ability warranted her the honor.

Louis Ailes

Phi Kappa Tau — Alliance, Ohio

In order to discern what "Ailes" the world, "Louie" came to school at Mount with aspirations for the medical profession; and there is no doubt of him reaching his goal.

Howard Ake

Phi Kappa Tau — East Canton, Ohio

The "Judges" ambition is to preside over a divorce court. However at the present time he seems to be content being the mainstay of the Mount Union's Gospel Team. Howard has ability and determination which makes for success.

Novello Allen

Kappa Delta — Deerfield, Ohio

This girl deserves congratulations as being the one chosen May Queen of our campus. Although rather shy and modest she always has her share of fun.

●

Curtis Allison

Sigma Nu — Niles, Ohio

Gentlemen, hail the champ of champs, the ace of aces, the best and only first-class "Burper" of our fair school.

Oscar Andreani

Sigma Alpha Epsilon — Alliance, Ohio

"Andy" has certainly proved his ability in football and basketball. There is no doubt of him being the first "All American" from Mount Union.

Mabel Andrews

New Cumberland, West Virginia.

Mabel is one of those quiet girls but very competent. She has proven to be one of Professor Warren's best practice teachers.

●

Martha Ayers

Alpha Xi Delta — Alliance, Ohio

Martha is a very good student. Her interests seem to be towards the Biology Department. She has a smile for everyone.

Agnes Beck

Alliance, Ohio

Agnes's talents know no end. She has an especial art ability, her grades show her merit; and she has hopes of being a Psycho-Analyst.

Robert Bennett

Sigma Nu — Alliance, Ohio

Bob is known for his ability to smile, and is one of Mount Union's promising athletes.

●

Frances Bergert

Delta Delta Delta — Alliance, Ohio

"Fran" is clever, competent, and at the same time knows how to get the most fun out of life—"and then some."

Mae Bieri

Alliance, Ohio

This petite and charming Miss plays a very prominent part upon the campus of Mount Union. She is assisted by that certain versatile A. T. O.

Paul Biggins

Sigma Nu — Minerva, Ohio

The little boy who does big things in football. He is not exactly a straight A student but the grades which he receives are merited by hard work.

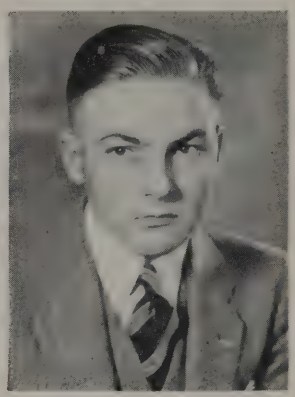
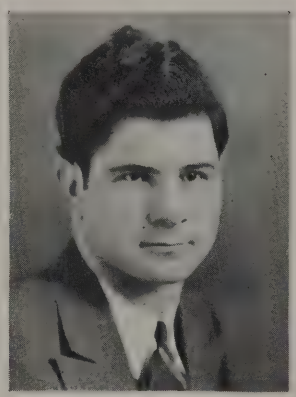

"Love in Blum" is Schmuck's theme song. Florence Bremer carried a few honors this year, besides being "Prexy" of the Alpha Xi Delta sorority she has also been chairman of many dances. Bucher certainly helped to make the fine record achieved by our football team. Carlson is a star at tennis.

Alice Bliss

Alpha Xi Delta — Youngstown, Ohio

Alice is quite a capable girl. She is kept busy being Treasurer of the Alpha Xi's, and answering letters from that boy at W. & J.

Ruth Blum

Alpha Chi Omega — Canton, Ohio

In truth, Sir, she is lovely, brilliant and clever. Her interest of the campus is centered within the Phi Tau House.

Marie Boring

Alpha Xi Delta — Steubenville, Ohio

Marie is well known for her abounding generosity and her genial personality. She claims that her heart is still her own—at least physically—

●

Virginia Bowman

Delta Delta Delta — Canton, Ohio

"Ginnie" is known for her charming personality. Her interests are varied in Mount Union Activities, but she has a special interest in a certain Mount "grad" which is easily understood.

Martha Brady

Alpha Chi Omega — Petersburg, Ohio

An excellent student with many friends and many interests. She is characterized by her smile.

Florence Bremer

Alpha Xi Delta — Sandusky, Ohio

"Flossie" is one of the most popular girls on Mount Union's Campus. She is president of the Alpha Xi's and associate editor of the Dynamo, besides being affiliated with many other organizations.

●

Betty Brigel

Kappa Delta — Sebring, Ohio

Betty's excellent grades won for her the honor of Psi Kappa Omega. The young gentleman's name we hear is Owen.

George Brown

Alpha Tau Omega — Alliance, Ohio

George is a local boy who believes in gettin' ahead by combining practical knowledge with Mount Union's "theory."

Edwin Bucher

Alpha Tau Omega — Minerva, Ohio

The brains of Coach Geltz's grid team. Beware all ye candidates for the 1936 "All Ohio"

●

Helen Byers

Alliance, Ohio

This lass is tall, blond and quiet. Although being very conscientious she possesses a radiant personality.

Robert Carey

Sigma Nu — Salem, Ohio

Wright's right hand man. He handles the equipment with a slogan "Cash and 'Carey' ". He is also known to be a "lover."

Randall Carlson

Alpha Tau Omega — Youngstown, Ohio

"Swede" is a sportsman at heart, and is a match for any one on the "court."

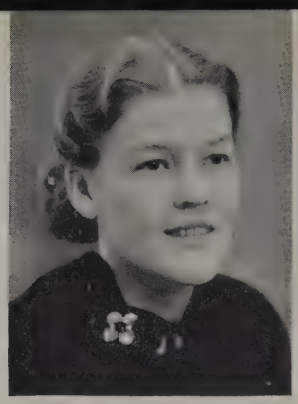

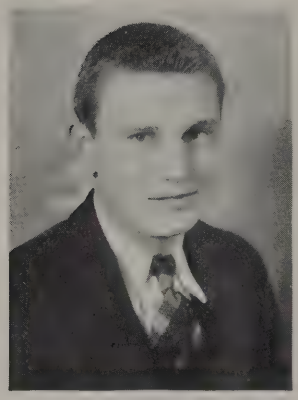
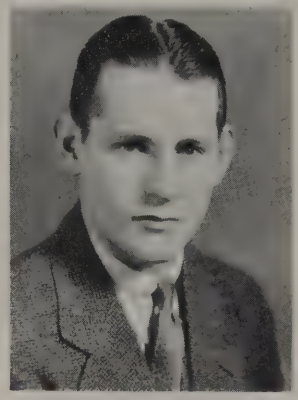
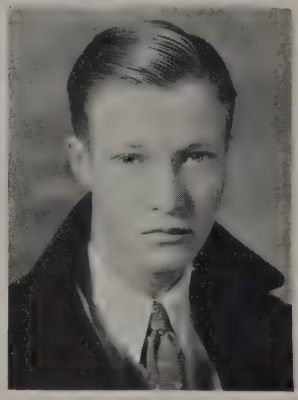
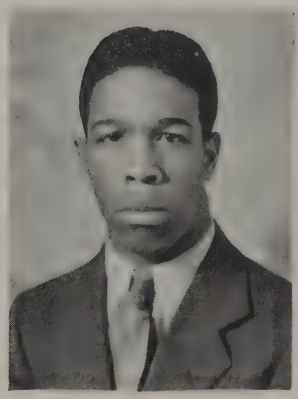
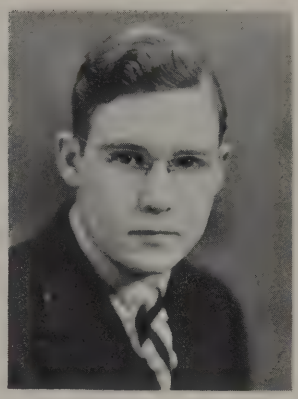

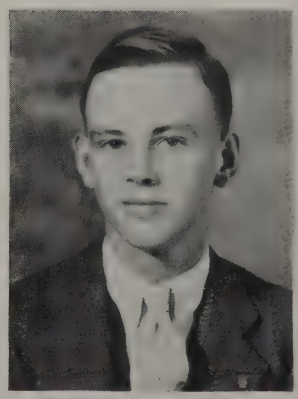
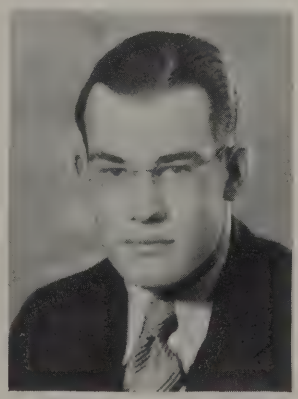

The Walter Winchell of the Campus-- Bill Casselman --sees all, hears all, and tells nothing. Cookie and Duncan flit here and there as much as ever. Oh, those kids. We have a new beauty in our midst this year-- Rosalee Davis, a transfer from Oberlin. Donaldson heads Phi Sigma.

Martha Carr
Alliance, Ohio

Martha works diligently at the Alumni office. Besides being interested in Biology and athletics, she, too, has an interest in an Akron University student, we are told.

William Casselman
Sigma Nu — Alliance, Ohio

"Casey" is the tall boy with the deep voice who is destined to become the world's leading radio announcer. His ability as an actor cannot be warranted too high.

Mary Evelyn Cook
Alpha Xi Delta — Niles, Ohio

"Cookey" has a charming personality, excellent manners, and an urge for cooking. She can usually be found with a certain blond haired boy known for his whistling sounds.

●

Billy Lee Corbin
Canton, Ohio

Billy Lee can be spotted a mile by his flowing tresses. For further information about this lad just ask the ladies.

Ralph Cross
Sigma Nu — Minerva, Ohio

Ralph, although a transfer student of this year, has certainly made worthy accomplishments, working at home as well as commuting to school.

Joseph Crumrine
Phi Kappa Tau — Alliance, Ohio

"Joe" is an Alliance lad with a gift for music. Seldom seen around school because of local interests.

●

Frank Cunningham
Canton, Ohio

Frank, who has worked and strived to reach the calling which he so desires — the Ministry, will certainly be a benefit to that profession.

Jack Damon
Sigma Alpha Epsilon — Alliance, Ohio

"Duke Damon" is known for his puns without laughs. He believes that the best way to keep well is to visit a certain doctor's home quite frequently.

Rosalie Davis
Alpha Xi Delta — East Canton, Ohio

"Rose," a transfer from Oberlin, has certainly taken the place by storm, not only with her personality but with her charming beauty as well.

●

George Dawson
Sigma Alpha Epsilon — Hookstown, Pa.

George has a philosophy all his own. He believes that when better men are made Hookstown will make them.

Allen Donaldson
Alpha Tau Omega — Alliance, Ohio

He has given much of his time and interest to Biology, being an assistant in that department. His main interest though is centered on a certain "Street."

Charles Duncan
Youngstown, Ohio

"Pretty Boy" whistles away his time while trying to keep from "Cookey"—"Ze Beautiful Suzette."

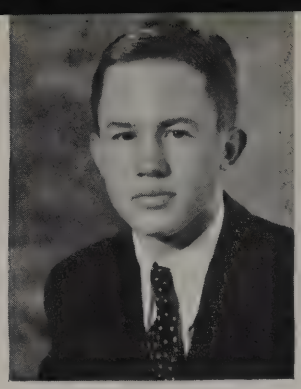

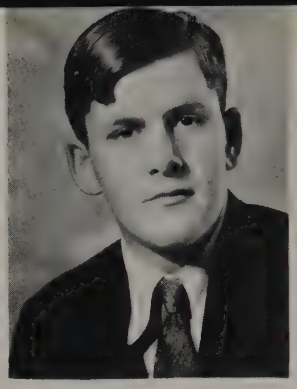

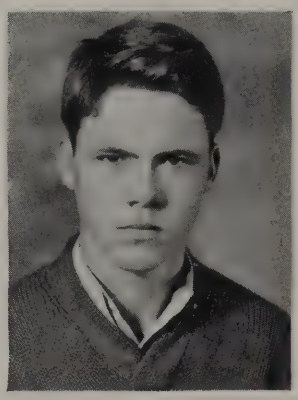

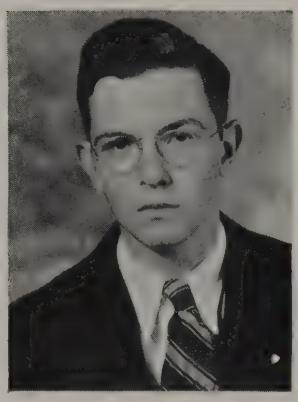
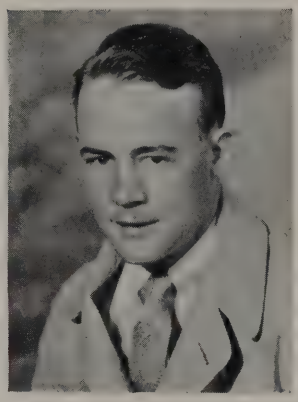

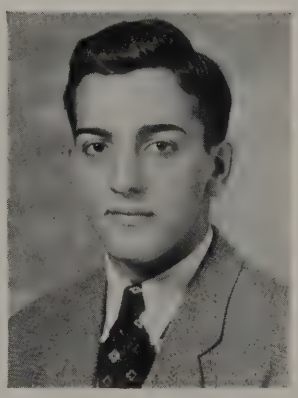

"Pat" Engleberg is the college wit. Evans and Evans devote their joint time in crooning and intramurals. Roy Finefrock--handsomest man in the Junior Class and also commander of the Sigma Nu Fraternity. Arlene Frederick has the most beautiful red hair. Furcolow is a pre-med student.

Kenneth Eckert

Alpha Kappa Pi — New Philadelphia, Ohio

"Kenny" got rid of the habit of speaking French and acquired that of going to sleep with the radio on; when in Sebring he is a real "latin lover."

Arthur Engelberg

Phi Kappa Tau — Alliance, Ohio

"Pat's" humor (?) is the hardest thing to understand about him. We have been looking for his pin for nearly a year. It seems to be lost in the vicinity of the Alpha Chi House.

Arthur Evans

Sebring, Ohio

Our hats are off to one who can take a history major with such an air of indifference and get away with it.

Ellen Evans

Alpha Xi Delta — Alliance, Ohio

Ellen receives great acclaim for her lovely voice. She is a good student, and she spends quite a bit of her time studying a certain Phi Tau.

Stanley Evans

Phi Kappa Tau — Canton, Ohio

"Tuffy" is one of Phi Tau's mainstays in the intramural sports. He is known to support the name, Evans.

Frances Farwick

Alpha Chi Omega — Canton, Ohio

Besides possessing the qualities of vim, vigor, and vitality, she is very charming. She is known to be a student as well.

Donald Fein

Phi Kappa Tau — Alliance, Ohio

Don has chosen the ministerial profession as his life's work. He is thought well of by all his fellow students. Much of his time is spent with a certain local judge.

Roy Finefrock

Sigma Nu — Waynesburg, Ohio

Roy was voted the best looking boy in the Junior Class — it must be that grin.

Arlene Frederick

Alpha Xi Delta — Alliance, Ohio

Arlene has loads of pep, and it is certain that her radiant personality and broad smile will aid in her success.

Nancy Freshwater

Alpha Chi Omega — Chester, W. Va.

Whatever she did was done with so much ease; In her alone it was natural to please.

Robert Furcolow

Sigma Alpha Epsilon — Alliance, Ohio

"Bob" has certainly proved that he wants an education. Working nights and going to school days gets the best of men, but not so with this energetic gentleman.

Doris Geiger

Signet Club — Alliance, Ohio

Doris divides her time outside of her school work in the glee club, choir, gospel team, intramurals.

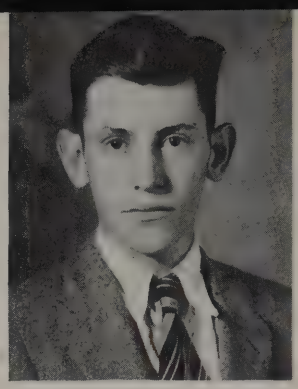

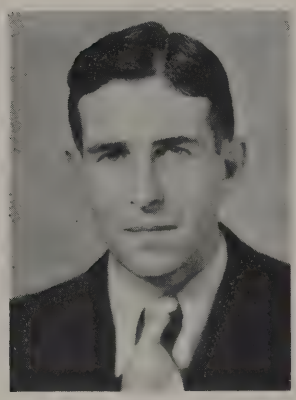
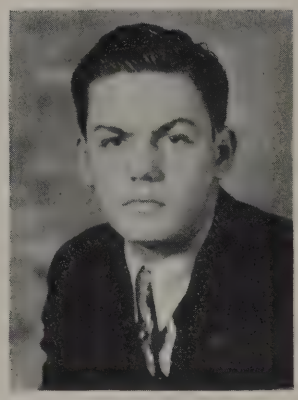
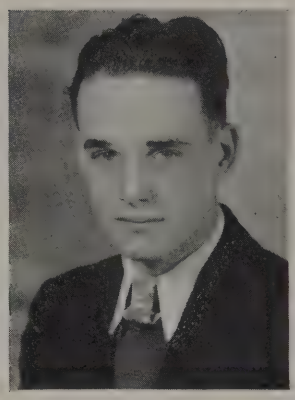

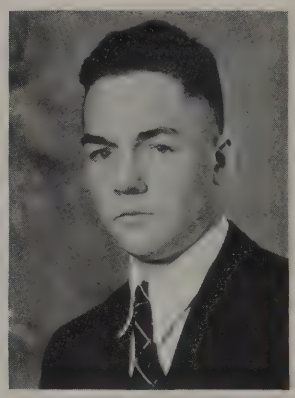
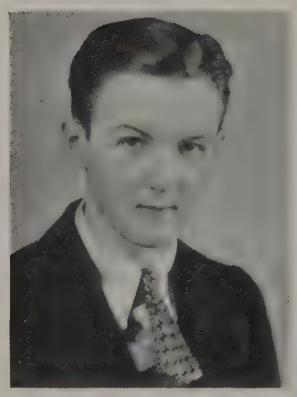
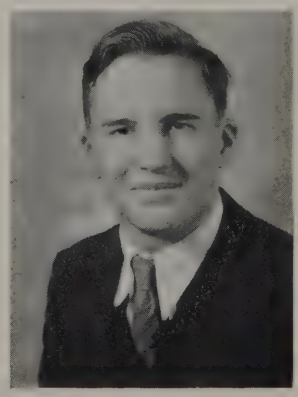
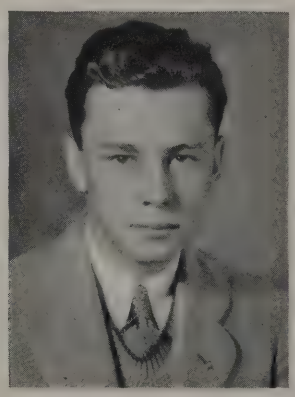

Eleanor Gilchrist is the Brilliant gal who yens for golf season and a Plymouth. However, she does find time for Purple Masque as well as being the new "Prexy" of the Tri-Delt Sorority. Wilma Griffith has been dating a certain fellow from Carrollton wherever such a place exists.

Eleanor Gilchrist

Delta Delta Delta — Brilliant, Ohio

Eleanor was voted the best all around girl of which there is little doubt. She has also been elected president of the Tri Delts. She has many friends and especially a very close one who wears the pin of Sigma Nu.

Robert Gilcrest

Alpha Kappa Pi — Alliance, Ohio

Here is a boy who is always willing to go more than half way to help a friend. He also claims to be a wrestler.

Enio Justi

Alpha Kappa Pi — Alliance, Ohio

He is known for his varied study of languages as well as coining words in his Don Juan adventures.

●

Wendell Graening

Alpha Kappa Pi — Canton, Ohio

A combination: musician (he blows a mean sax), student, and baseball pitcher.

Donald Greenamyer

Sigma Alpha Epsilon — Alliance, Ohio

According to the S. A. E. pledges he swings a mighty paddle. "Trotsky" has received great recognition as a soft ball artist.

Robert Griffin

Sigma Alpha Epsilon — Alliance, Ohio

The local boy who believes in cheering his way to success. His spare moments are taken up by dipping the tall ones at Isaly's.

●

Wilma Griffiths

Alpha Xi Delta — Niles, Ohio

"Willie" is another girl known for her lovely personality and good humor. She seems to be loyal to A. T. O.'s.

Lowell Hammond

Alliance, Ohio

Lowell is often seen around the campus in his little green Ford. He is one fellow whom you can't get by without saying "Hello."

Charles Hart

Alpha Kappa Pi — Alliance, Ohio

This handsome young man, the acme of all that is desirable in masculineness, is a combination: Greek God, Einstein, and Wm. Shakespeare—what a man.

●

Hamill Hartman

Alpha Kappa Pi — Moultrie, Ohio

Although very quiet he never holds back for a good time. He is a gentleman and a student.

Kenneth Haueter

Phi Kappa Tau — Bolivar, Ohio

A man does not know his own strength and takes advantage of the fact in the intramural sports. He is a connoisseur of the athletic world.

Tod Heckaman

Sigma Alpha Epsilon — Canton, Ohio

The S. A. E. maestro of all co-ed affairs. He never leaves his manners at home.

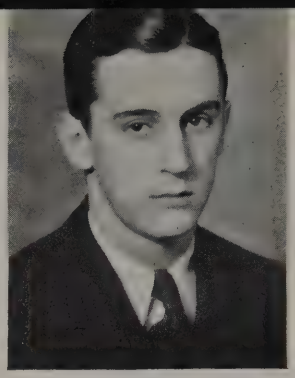

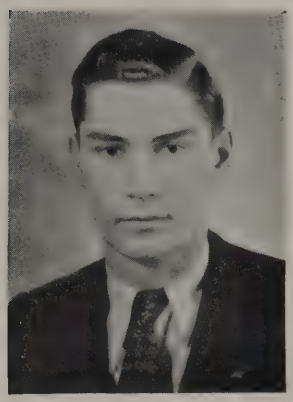

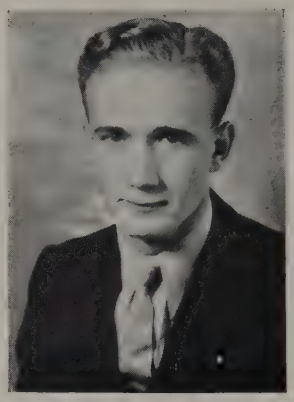

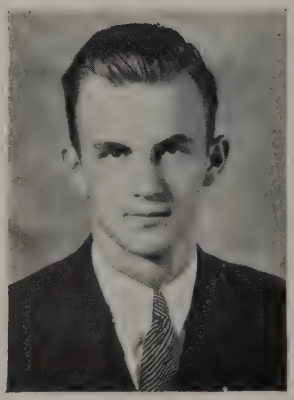
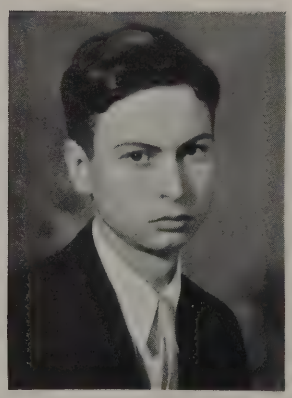

Hildebrand is one of our handsome fellows of the school. Don Howe sings base on the Mount Union famous quartet. Olive Ann James is still our star girl athlete on the campus. Betty Sue is "Keeper of the Keys" but she herself checks in and out with a Sigma Nu. Koontz is the eminent treasurer of S. A. E.

Berniece Henderson

New Philadelphia

Berniece is interested in social service work as well as a young theological student at Boston.

Gordon Hildebrand

Sigma Alpha Epsilon — Canton, Ohio

"Speed" is a handsome chap who is silent and efficient in everything he undertakes. He has a way about the girls — it must be the way he parts his hair.

Donald Howe

Phi Kappa Tau — Mansfield, Ohio

Don is a real versatile musician, and the idol of every "fem." He has a bass voice that every one admires.

•

Edmund Hunter

Alliance, Ohio

This young fellow has given much of his time and tallent to the play production of Professor Kettering's class. He is known to be a hard worker.

Olive Ann James

Delta Delta Delta — Magnolia, Ohio

"Jim" is an outstanding athlete and a capable and popular Tri Delt. She juggles hearts as completely as basket balls — "Moonlight & Magnolia."

Ernest Johnson

Sigma Alpha Epsilon — Glenshaw, Pa.

The "blond-head" has been giving much of his time to the promotion of a life insurance policy to a certain Tri-Delt. His Purple Masque productions are to be commended.

•

Betty Sue Jacob

Delta Delta Delta — Wellsburg, W. Va.

"Jake" is quiet and resourceful.—She has been given the honor of treasurer of her sorority. A Pre-Med. student seems quite capable of holding her heart interests.

Bessie Kilgore

Delta Delta Delta — Canton, Ohio

Bessie is petite, quiet, and exceedingly modest. She just loves to do things for people, and you can always find her somewhere close at hand.

Kenneth Koontz

Sigma Alpha Epsilon — Salem, Ohio

"Kenny" is the financial manager for the S. A. E's. He is a willing worker in any enterprise. He claims to divide his heart interests and "love 'em all."

•

Joseph Margolies

Canton, Ohio

Calm, collectual, and intelligent; yet a man who will never say die.

Thomas Marsh

Sigma Alpha Epsilon — Painesville, Ohio

Tom is a good looking, well dressed chap with good manners. He has M. U. C. ancestry, tennis on his mind, and A. X. D. on his heart.

Jean McCallum

Alpha Xi Delta — Alliance, Ohio

"Jeanie" is quite a French student, but still she finds time to share her good humor with others; and also time to tease.

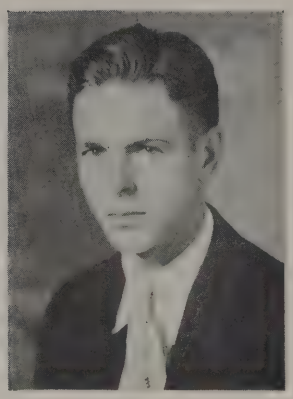

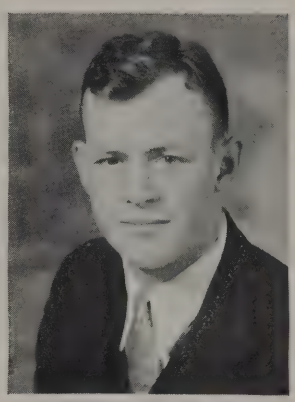
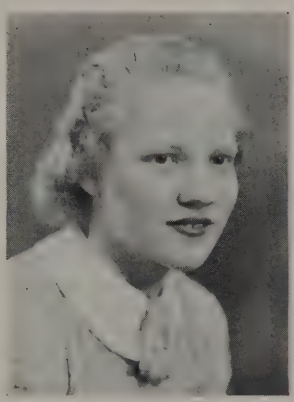

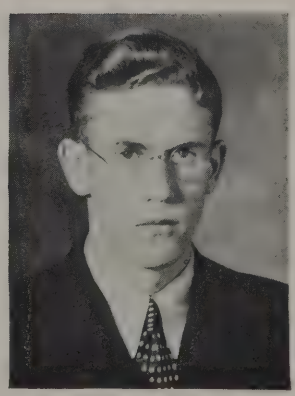
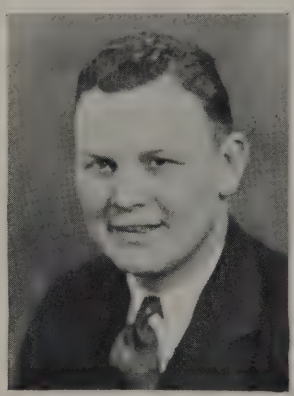

McCracken is still booking bands. Murphy, is one of Mount's varsity tennis players. In our Yale-Harvard series Jean Murphy played a bang-up game. She has interests beside just intramural sport. John Neff played a knockout game in football, O'Brien and Pardee in track. Parker is a star at track and football.

Helen McCauslin

Alliance, Ohio

Helen is anoher girl who has had to work to receive her education. She is a good student and well liked.

Austin McCracken

Alpha Tau Omega — Kent, Ohio

A conscientious student who has been studying to be a teacher. It has been said that he has applied at Wellsville for more reasons than one.

Dorothy Miller

Alpha Chi Omega — New Cumberland, W. Va.

She is known for her quiet ways; one of the most dependable girls of M. U. C.

•

Frederick Murphy

Sigma Alpha Epsilon — Barnesville, Ohio

"Ted" is one of the most industrious fellows in school. He is a supporter of the Irish traditions. His spare time is taken up by varsity tennis.

Jean Murphy

Alpha Chi Omega — Bethesda, Ohio

If there are any more from Bethesda such as she, bring them around for us to see.

Suzanne Mussleman

Alpha Xi Delta — Alliance, Ohio

"Sue" spends quite a lot of her time driving her little tan car around town. She thinks a certain Sig Alph is swell.

•

John Neff

Sigma Nu — Alliance, Ohio

One of the local boys who knows his way around. He is a good athlete, and is quite a popular fellow.

Charles O'Brien

Alpha Tau Omega — Alliance, Ohio

"Chick" is a versatile A. T. O. with a "Crosby" voice. He thinks a certain girl—is the "Bieries".

Ferol Orwick

Alpha Chi Omega — Massillon, Ohio

Happy, charming, and appealing; In her you will always find a friendly feeling.

•

Robert Palmer

Alpha Kappa Pi — Alliance, Ohio

"Bob" is a very good history and English student. He is often seen pushing his Ford over the campus.

Myron Pardee

Erie, Pa.

An industrious student whose time is spent in preparation for medical school or as an athlete on the track team.

Howard Parker

Sigma Alpha Epsilon — East Palestine, Ohio

"Junk" is a good natured fellow as well as a hard worker. He has proven his strength and fight on the football team as a linesman. He is also a "longshot" on the track team.

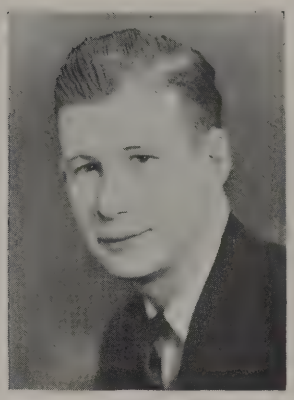
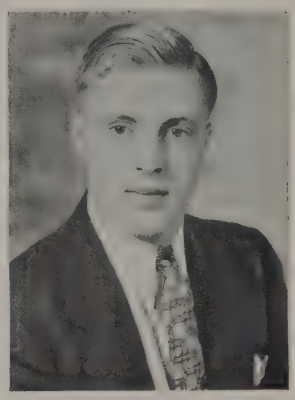

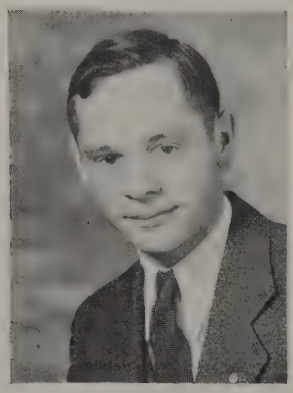

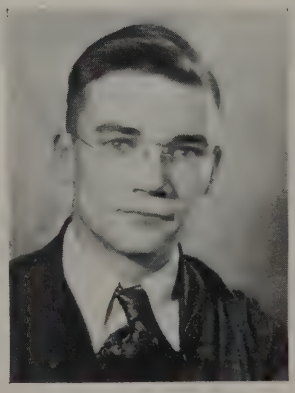

Esther Parsons can usually be found this year with the blonde headed S. A. E. "Matt" Rennels is a member of the Student Senate. Dick Roberts played the same great game that he played last year and he has certainly proven his title of "All Ohio" in football.

Esther Parsons

Delta Delta Delta — Chardon, Ohio

Confidently Esther accepts responsibilities and never violates a trust. She is well known on the campus for her ready enthusiasm and sparkling wit. "One in a Million."

Merrill Parvis

Alliance, Ohio

Parvis is a very good student, ranking as one of the highest in the English department. He believes in the philosophy that two can live cheaper than one.

Virginia Quinn

Alpha Xi Delta — Steubenville, Ohio

"Ginnie" is a transfer from Bethany, and claims she likes Mount Union; but her quill is linked with another's pin from Ohio State.

Mathew Reynolds

Sigma Alpha Epsilon — Alliance, Ohio

On top "Matt" is a bit of a social light, underneath a student, philosopher, and a good friend.

James Rickard

Phi Kappa Tau — Alliance, Ohio

"Jimmie" is a local lad who drives the "blue jilloppi" called Willys. He has a particular dislike for German but is a shark behind the pool cue.

Mamie Roberts

Alpha Chi Omega — Worley, N. C.

"Bobbie" is a graduate nurse and assistant dietician in Elliott Hall. There seems to be a young man in New York who holds first place.

Richard Roberts

Alpha Tau Omega — Crafton, Pa.

"Dick" is Mount Union's All Ohio Center in football. Outside of athletics his main interest seems to be in a certain Alpha Xi Delta.

Anna Robertson

Signet — Malvern, Ohio

Anna is the active young lady who really shows color on a basket ball floor.

Duane Robinson

Phi Kappa Tau — Rural Valley, Pa.

He works for the college; he is a football manager and he is a good student.

Guy Rowland

Sigma Nu — Alliance, Ohio

This short lad is a happy-go-lucky with lots of pep and enthusiasm. You never see him sad even after an organic test.

Bruce Ruff

Sigma Nu — Alliance, Ohio

Our saxophone player is a member of several bands as well as leading one himself. Night life does not seem to bother this fellow in the least.

John Saffell

Alpha Tau Omega — Alliance, Ohio

John is Professor Stauffer's right hand man. Besides holding such a position he is known as a very good student.

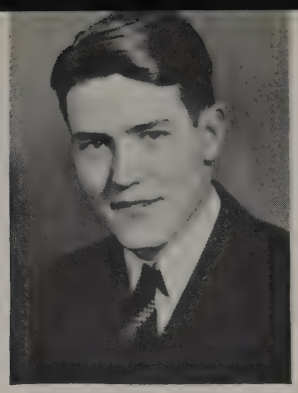

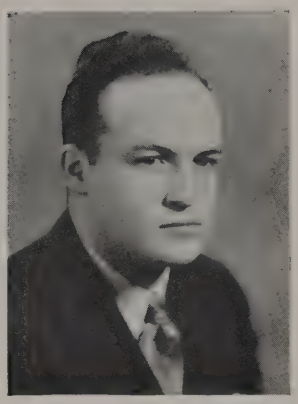
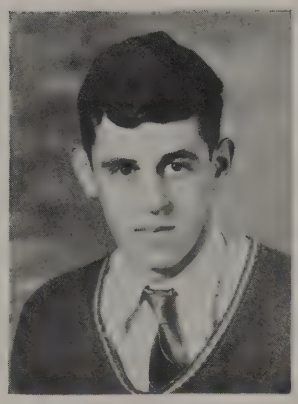

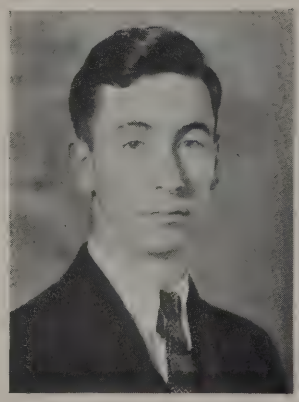

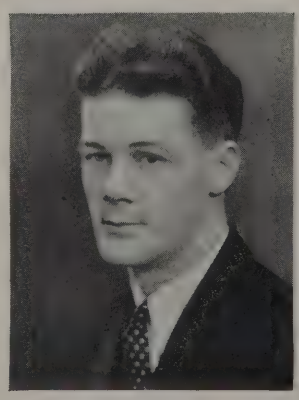

Schmuck is one of those all-around activity fellows. This team debated many of the larger universities and Colleges. Martha Schweinsberger who's got a new Ford. Paul Shaffer's one of Dr. Towers prize economic students. Jane Stamp is as popular and good looking as ever. "Kirk" deserves compliments on the Junior-Senior Prom.

Harry Schmuck

Phi Kappa Tau East Canton, Ohio

Besides being one of the Dynamo News Hounds, President of the Phi Kappa Taus, a track man, a debater, member of the Glee Club, "Scoop" finds time to escort a certain prominent Alpha Chi.

Margaret Schnitzer

Kappa Delta Uniontown, Ohio

Among strangers "Margie" is always quiet, but to her sorority sisters she is always full of pep.

Martha Schweinsberger

Alpha Xi Delta Alliance, Ohio

We often see this young Miss buzzing around the campus in her Ford V-8 — she must have an interest in the Ford Company with such a pride.

●

Paul Shaffer

Sigma Nu Alliance, Ohio

A local student who, in spite of his irregular attendance, has made a place for himself both in scholastic standing and as an all around good fellow.

Louis Shaheen

Canton, Ohio

He is majoring in economics, and he says "it is not the easiest thing in the world." We feel that his determination and efforts will not go without reward.

Martha Sheatsley

Alpha Chi Omega Louisville, Ohio

Martha is the girl who plays the organ for chapel and keeps up the student interest. It has been rumored that she is quite a student with a very high average.

●

Daun Shoemaker

Alpha Xi Delta Canton, Ohio

Daun has a ready smile and a good personality. She must find time to study because she is rewarded with excellent grades.

Virginia Simms

Alliance, Ohio

Virginia is a good chemistry student who persists in spite of accidents. Her pleasant personality wins for her many friends.

Vernon Slater

Paris, Ohio

Vernon is a boy not especially interested in college social life, but who stepped away from his books and work to make a place for himself in the intramural wrestling program.

●

Irene Smith

Canton, Ohio

Irene commutes for her education from Canton which proves that this lass really wants to reach the top. She is tall, quiet and dependable.

Jane Stamp

Delta Delta Delta Alliance, Ohio

Tall and charmingly poised always, Jane wears clothes with a style all her own. Someone said the song "From the Top of Your Head to the Tip of Your Toes" was dedicated to her.

Kirk Stephenson

Phi Kappa Tau Youngstown, Ohio

Kirk engineered our fine Junior-Senior Prom. His pin rests on a beautiful A. X. D. He is well versed in Geology.

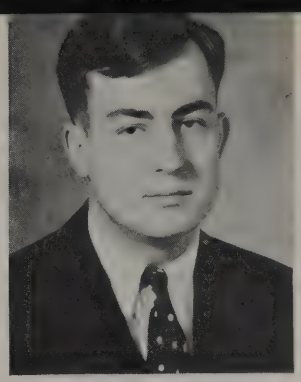

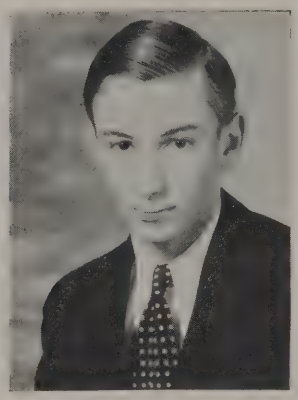
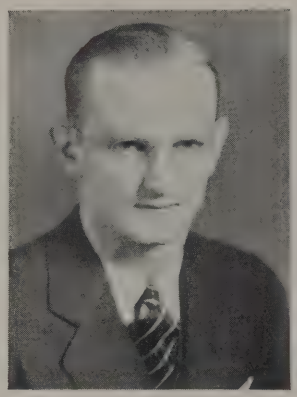

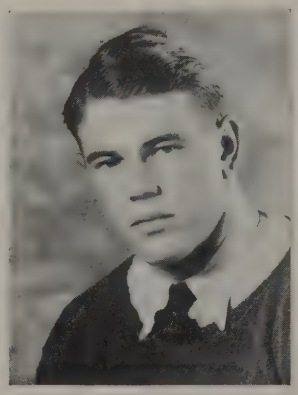
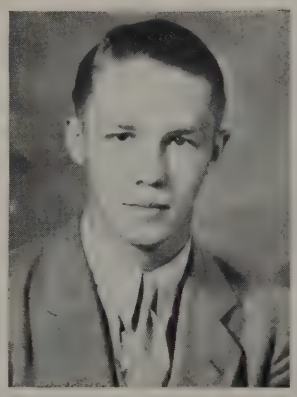

Steve was there in football and by the way we had a championship football conference team. Stewart was elected vice president of Phi Sigma. Willis Tarleton compiled certain statistical information about our athletic department. "Mart" Thompson, has her eye on a certain basketball star this year.

John Steve

Phi Kappa Tau — Louisville, Ohio

John played very fine football and can always be depended upon. He commutes from the great metropolis of Louisville.

Gordon Stewart

Sigma Alpha Epsilon — Bedford, Va.

"Gordy" is one of the Dynamo prize reporters. He also takes an active part in the Purple Masque. This fellow never says "quits."

Dorothy Streit

Alpha Chi Omega — Alliance, Ohio

Dorothy has taken a very active part and interest in her laboratory work for some particular reason. She has also given much of her time to the library.

●

Walter Swallow

Sigma Nu — Alliance, Ohio

The boy who introduces the new shirt combinations. Walt is a fine fellow and can usually tell you a few jokes.

Joseph Tarian

Alliance, Ohio

This young gentleman always seems to be in a hurry—perhaps it is because he is a major in economics.

Willis Tarleton

Alpha Tau Omega — Caldwell, Ohio

"Will" is the boy who has comprised the different athletic statistics and deserves a lot of credit for such a worthy piece of work. He is also treasurer of the A. T. O. fraternity.

●

Marjorie Taylor

Kappa Delta — Lima, New York

She has proven her worth as financial manager of her sorority, and also taking an active part in the Physical Education Department.

Francis Terhume

Delta Delta Delta — Alliance, Ohio

"Fran" with her cosmopolitan personality adds much color to the campus crowds. The pin of Phi Kappa Tau rests upon her.

Martha Thompson

Delta Delta Delta — Mansfield, Ohio

"Marts" rollicking laughter and friendly ways make her a good pal at all times. She is very much interested in sports and especially marvels at our basketball center.

●

Lewis Todd

Alliance, Ohio

"Lew" is the answer to a maiden's prayer. Recently he has denied this statement and says that he is opposed to entangled alliances.

Kenneth Turner

Alpha Tau Omega — Alliance, Ohio

When Ethiopia and Italy were at war they called for "army," but he claimed it impossible to attend their war due to National Guard duties. In his spare moments he plays football.

Kenneth Wagner

Phi Kappa Tau — Hartville, Ohio

"Philbert" is the muscle man of the Phi Taus. His personality and manners have won for him many friends. He despises women perhaps for this reason he is a good student.

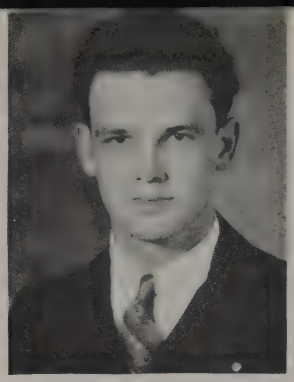

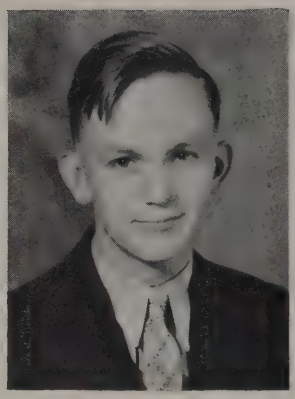
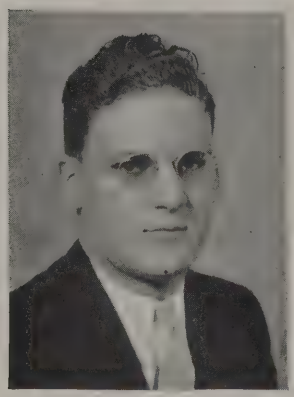
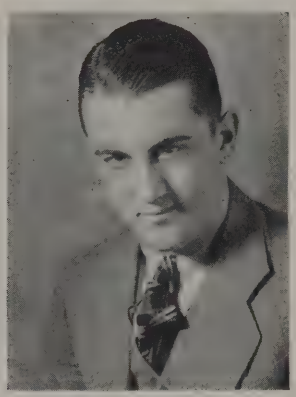
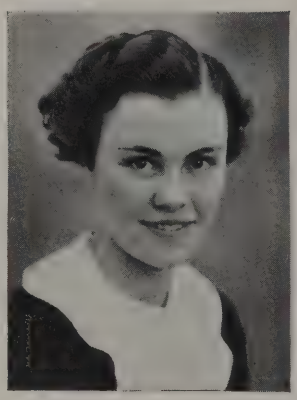

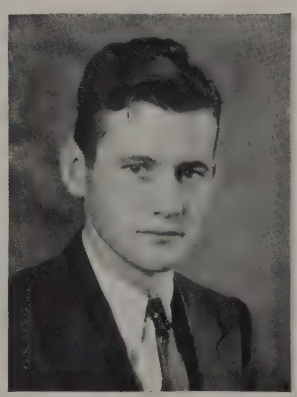

Weis deserves as much credit for establishing a record as our team has done. May Wildman was Junior Class President. Now do you wonder that our class has made history this year. Through the cooperation of every member we really had a wonderful class consisting of athletes, beauties, straight "A" students,

Russell Waterman

Alpha Tau Omega — Munhall, Pa.

"Rus" is rather quiet, yet he displays his ability in athletics rather than in speech. He is a dependable boy and a good student.

Grace Watkin

Delta Delta Delta — Alliance, Ohio

Grace's pleasing personality and attractive appearances make her an outstanding girl of the campus. They say her heart strings are divided.

Mary Elizabeth Wearstler

Youngstown, Ohio

Although quiet, refined, and dependent she can always be found in the midst of merriment.

●

Robert Weast

Alpha Tau Omega — Alliance, Ohio

A local youth who deserves all the credit he can receive. Work and school deserve recognition.

Elna Weaver

Signet — Alliance, Ohio

Her philosophy is "the way to get ahead is to study". A little of it would help us all.

Jean Weedman

Canton, Ohio

His long suit is mathematics. He obeys the old idiom "Never mix business with pleasure," but he certainly gets his share of both.

●

Alvin Weiss

Alliance, Ohio

Alvin is not certain if he will follow the medical profession or not; but whatever he follows, we may be assured he will succeed.

John Weis

Alpha Tau Omega — Sandusky, Ohio

John has displayed every characteristic of a good all around fellow. He is a good athlete, president of his fraternity, and he is a scholar. Besides all these activities mentioned he finds time to visit the girl friend back home.

Mildred Whitney

Alpha Xi Delta — Sebring, Ohio

"Skipper" has many campus activities and is a good student. We hear that she spends a lot of her time with a chemistry lab assistant.

●

James Wilcox

Phi Kappa Tau — Alliance, Ohio

"Jimmie" is the curly headed blond who dashes around the campus in his yellow roadster, and who makes the girls sit up and take notice. He is known for his scholastic record.

May Wildman

Alpha Xi Delta — Garrettsville, Ohio

May is quite capable, it is evident by the fact that she is president of the Junior Class. It seems that a fellow by the name of Kirk stands at the head of the class.

James Wilhelm

Alliance, Ohio

A local boy who is an all around good fellow, plus the fact that he is one of the most handsome fellows in his class.

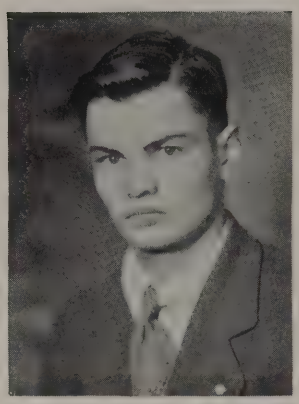

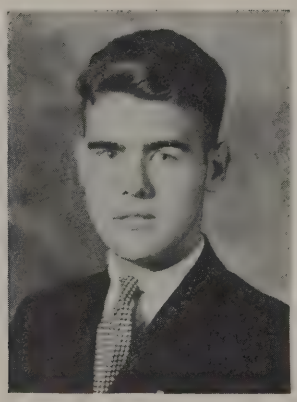

and all around good kids. Here's hoping that every class follows the lead they have begun. Well I'll have to close and go to lunch. Say hellow to all the gang for me.

All my love,
May

Ruth Withers

Alpha Chi Omega — Warren, Ohio

This ambitious little girl, who wears a Phi Tau pin and has a chemistry student's head in a whirl, has high hopes of being a doctor. More power to you "Ruthie."

John Woods

Alpha Kappa Pi — Malvern, Ohio

He has taken a prominent part in intramural sports. He is liked by all—and is willing to go out of his way for anybody.

Erma Woodward

Kappa Delta — Alliance, Ohio

Erma is the tall conscientious girl who is never seen without her characteristic smile, or without her A. K. P. pin.

Thomas Young

Phi Kappa Tau — McKeesport, Pa.

"All American Young" is one of Geltz's iron-clad tackles who proved his worth during the past season. He has many friends through his good nature and attractive smile.

Wayne Wisler

Canton, Ohio

A scholar and musician who "fiddles" away his time to a good advantage. He is studying the ministry.

CLASS OFFICERS

President ..... Gordon Gay
Vice President ..... Mary Louise Martoia
Secretary ..... Lucille Williams
Treasurer ..... Lloyd Dermott

Dear Bill:

We, as a Sophomore Class, have reached the end of our "lower classmen" days. We have endeavored during the past two years to contribute as much as our ability allowed. Many students engaged in different activities of which the sophomore class held up their percentage.

We have tried to contribute to Mount Union, not as a Sophomore Class, but as a "part" of the whole; our share towards her betterment.

As a Freshman Class we came to Mount Union-- our life preparation before us! We found here friends, guiding teachers, and our work. Now we are half way to our goal.

May the future be filled with the content and progress that we have experienced during our first two years.

Yours very truly,

Gordon

SOPHOMORES

Abel, Robert David ..... Arts
Alexander, Mary Amelia ..... Arts
Alzner, Robert John ..... Arts
Anderson, Kennet Robert ..... Science
Ashbaugh, Dwight Wellington ..... Arts
Bale, Jack Sherman ..... Arts
Bankerd, William ..... Arts
Barnes, Walter Wade ..... Arts
Bates, Ralph Arthur ..... Science
Bauman, John Herman ..... Science
Bell, Wylma Evelyn ..... Arts
Bentia, John ..... Science
Bias, Sidney Monroe ..... Science
Biggins, Albert Joseph ..... Arts
Blackledge, Martha Gene ..... Arts
Bonvalot, Eugene Scott ..... Science
Brenet, Elizabeth Jessie ..... Arts
Brunt, Elizabeth ..... Arts
Bryden, Robert Richmond ..... Science
Cain, Charles Cecil ..... Science
Cessna, Kathryn Margaret ..... Arts
Chisholm, Ruth Elizabeth ..... Arts
Cope, William Samuel ..... Science
Cottrell, John Burton ..... Science
Coy, Mary Elizabeth ..... Arts
Crawford, Dean Wesley ..... Arts
Crawford, Lawrence Alvin ..... Arts
Davies, James Harold ..... Arts
Dawson, Joan Mary ..... Arts
Dermott, Charles Lloyd ..... Arts
Derthick, Charles Henry ..... Arts
Difloure, Yolanda ..... Arts
Dolan, Darl Vern ..... Science
Dunfee, Marjorie Dean ..... Arts
Ellis, Thomas Kerstetter ..... Science
Fete, Russell Joseph ..... Arts
Fisher, Betty Jane ..... Arts
Francis, Howard Thomas ..... Science
Fries, Arthur Rulo ..... Arts
Fronius, Arthur George ..... Science
Gangl, Frances Elizabeth ..... Arts
Garaux, Esther Pauline ..... Arts
Garside, Kenneth Charles ..... Science
Gay, Gordon Martin ..... Science
Gemmill, Robert Arrowsmith ..... Arts
Genshaft, David ..... Arts
Gentithes, George Harry ..... Arts
George, Robert Adams ..... Arts
Gilmore, James Laland ..... Arts
Glandon, Mary Frances ..... Arts
Goodnough, Betty Mae ..... Arts
Gray, Elmer Gordon ..... Arts
Greenham, Jean Elizabeth ..... Arts
Greenisen, Donald Robert ..... Science
Grim, Richard Howard ..... Science
Gross, Paul Edgar ..... Science
Gross, Paul Edgar ..... Science
Haines, Richard DeWayne ..... Science
Hall, John Clarkson ..... Science
Hazard, John Wilbur ..... Arts
Headley, Walter Couse ..... Arts
Hess, James Alfred ..... Science
Heason, Don Karl ..... Science
Hinderer, Paul Jesse ..... Science
Howell, Sarah Elizabeth ..... Arts
Huth, Charles Milo ..... Science
Iman, Eleanore Frances ..... Science
Jackson, Gerald Wallace ..... Science
Jacob, Emerson Donald ..... Arts
Kamasky, Stanley Andrew ..... Arts
Knowles, Charles Richard ..... Arts
LaFollette, Paul Sumner ..... Science
Lapp, Ethel Bernice ..... Arts
Lee, King Shin ..... Science
Lembright, Marguerite Virginia ..... Arts
Lingrel, Paul Warner ..... Science
Linkenbach, Ruth Elizabeth ..... Arts
Lutterbeck, Dallas Frederick ..... Science
MacMillan, Mary Belle ..... Arts
Maggiore, Carl Humbert ..... Science
Maitin, Milton Robert ..... Science
March, Edgar James ..... Science
Martoia, Mary Louise ..... Science
Matthews, Warren Edward ..... Arts
Maurer, Robert Thomas ..... Science
McCallum, Joyce ..... Arts
McCann, Maxine Winifred ..... Arts
McHenry, Betty Marguerite ..... Arts
McMaster, Elmer Leroy ..... Science
Mohr, Robert Louis ..... Arts
Moore, Donald Roy ..... Science
Moss, Melin Lane ..... Science
Myers, Pauline Bertha ..... Arts
Nieberding, Ramona Elizabeth ..... Arts

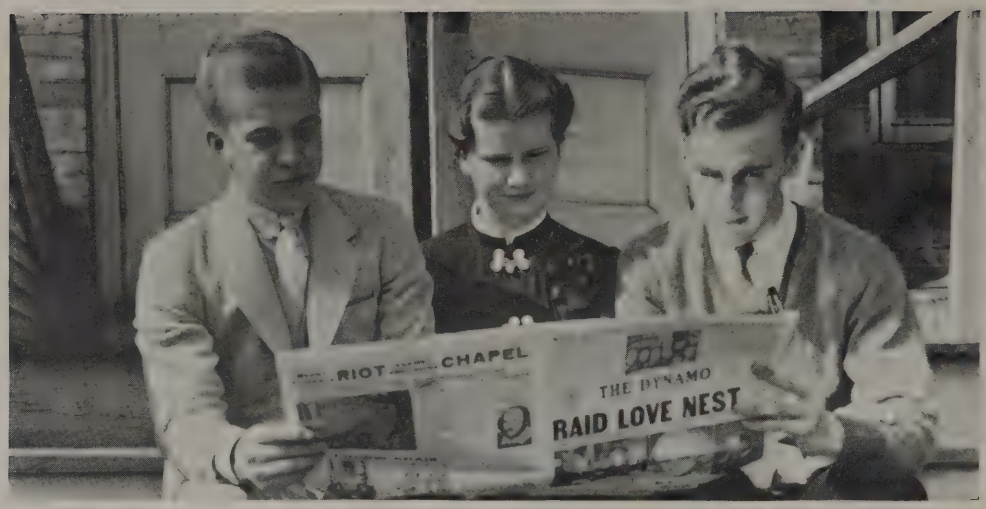

CLASS OFFICERS

President ..... Lucy Anne Sargisson
Vice President ..... Donald Peterson
Secretary ..... Katherine Bonfert
Treasurer ..... William Keeler

Dearest Suzie,

I don't have much time, but I do want to tell you about the remarkable Freshman class of Mount Union College. I think that the upperclassmen should come around and offer their congratulations to us for our accomplishments. The two outstanding ones were the Freshman Dance, which Kay Bonfert was in charge of, and the first Freshman Chapel. This was directed by Lucy Ann Sargisson, and the class members on the program were Martha Jane Cook and Joe Sherry.

Our class rates higher scholastically than any other Freshman class has in the last few years. Sorry, Suzie, to make this so short, but if we are to continue to accomplish things and keep our grade records, I had better be getting busy at both of them.

Sincerely,

Lucy

FRESHMEN

Aldridge, George Robert ..... Science
Ambler, Frances Della ..... Science
Bailey, Frank ..... Arts
Ball, James Wathal ..... Science
Ball, Janet Waldean ..... Science
Barr, Frederick ..... Arts
Benedict, George Alfred ..... Arts
Bobick, John ..... Arts
Bonfert, Katherine Barbara ..... Arts
Boyd, Elizabeth ..... Arts
Bradbury, William ..... Science
Bradshaw, Albert Eshelman, Jr. Science
Bradshaw, Florence Marie ..... Science
Brown, Elizabeth Irene ..... Arts
Brown, Gladstone ..... Arts
Browning, Elizabeth Orpha ..... Arts
Burbacher, Mildred Maxine ..... Arts
Cabbut, Maxine Virginia ..... Science
Carson, Mary Elizabeth ..... Arts
Catcott, Richard Louis ..... Science
Cohen, Evelyn ..... Arts
Colbert, Earle Thomas ..... Arts
Conway, James Richard ..... Science
Cook, Martha Jane ..... Arts
Cope, Joseph Benjamin ..... Science
Cukro, George John ..... Arts
Cunin, Dorothy Mae ..... Arts
Curtiss, Richard Sherwood ..... Science
Daniels, Ralph Weber ..... Science
Dantzler, Wm. Crosby, ... Science
Davis, Ruth Eleanor ..... Arts
Decker, Brooks Duane ..... Arts
Dennison, Jack Lewis ..... Science
DePew, Harry Morris ..... Arts
Doody, Sara Elizabeth ..... Arts
Drake, Lena Jane ..... Arts
DuBar, Robert Wells ..... Science
Dugan, Jane Elwilda ..... Science
Eastlake, Mary Eleanor ..... Science
Emmert, Jean Rosanne ..... Arts
Emmert, Kenneth Rawlings, ... Arts
Faylor, Zella Marie ..... Arts
Ferris, Manette Louise ..... Science
Fishel, Dorothy Ann ..... Arts
Gosetti, Adrianna Matilda ..... Arts
Greenberg, Ruth Goldie ..... Science
Guie, Edwin Bruce ..... Science
Haas, Walter Henry ..... Science
Hall, Richard Glen ..... Science
Hanna, Albert ..... Science
Hanna, Ilene Moneta ..... Science
Hardesty, John Kirk ..... Arts
Harrison, DeWitt Edward ..... Science
Harry, Dorothy Wilson ..... Arts
Haivll, Francis Gilmour ..... Arts
Hayes, Lee ..... Arts
Hazen, Thomas William ..... Arts
Heastand, Theda Juanita ..... Arts
Heisler, Jan Elizabeth ..... Arts
Henschen, Wilbur George ..... Arts
Herdle, Esther Marie ..... Science
Hickle, Frank LeRoy ..... Arts
Hobson, Alma Susan ..... Arts
Hoyle, Elizabeth Caroline ..... Science
Ince, Irene ..... Arts
Jackson, Margaret Evelyn ..... Science
James, Richard, Jr. ..... Science
Johnson, Carroll Eades ..... Arts
Keck, Earl, Jr. ..... Arts
Keel, Robert Allen ..... Arts
Keeler, William Osborne ..... Arts
Kelly, Margaret Marie ..... Arts
Kerstetter, Robert Welland ..... Science
Keyser, Jane Elizabeth ..... Arts
Kiel, Othar Meade ..... Science
Kloos, Elsie Marie ..... Arts
Kutsch, Ruth Louise ..... Arts
Lapp, Henry Carl ..... Science
Lembright, Walter Lee ..... Science
Lemon, Robert Roy ..... Arts
Lewis, Emma Jane ..... Science
Lewis, Robert Clayton ..... Science
Long, James Joseph ..... Arts
Lower, Virginia Burrell ..... Arts
Manfull, Clair Leroy ..... Science
Maratta, Robert Clifford ..... Science
Masters, Bettie June ..... Arts
Maxwell, Verda Ga-Nell ..... Arts
McConnor, Dorothy Jeannette ..... Science
McConnor, Richard James ..... Science
McCord, Walter Francis ..... Arts
McFadden, Cornell Inman ..... Science
McGrew, Ila Gaynelle ..... Arts
McIntyre, George Hoffman Laurence
McMillan, June Josephine ..... Arts
Mincks, Eleanor Corinne ..... Arts
Minter, Virginia Love ..... Science
Monti, Foster ..... Arts
Morris, Louis Franklin ..... Arts
Muerth, Arthur Garfield ..... Arts
Nichols, Harold Leroy ..... Arts
Nicholson, John Kennon ..... Science
Nims, Jayne Elizabeth ..... Science
Ogle, Robert Arthur ..... Science
Oyster, Zoe Ellen ..... Science
Parker, Warne Richard ..... Arts
Parks, Carl Ramsey ..... Science
Parks, Clyde Ross ..... Science
Patton, Ruth Mabel ..... Arts
Peeling, Ronald Winfield ..... Science
Peterson, Donald Albert ..... Science
Peterson, Donald Albert ..... Science
Peterson, Myrtle Katherine ..... Science
Pickles, Esther Elizabeth ..... Science
Pierce, Mary Elizabeth ..... Arts
Pugh, Greer Campbell ..... Science
Rainsberger, Thomas William ..... Science
Rastetter, Richard John ..... Arts
Rockhill, Ellen Jane ..... Arts
Reck, David Stuart ..... Arts
Read, Thomas Frank ..... Science
Rodgers, Janette Luceba ..... Arts
Ross, Edwin Francis ..... Science
Roth, Harley Alan ..... Arts
Rowland, Betty Imogene ..... Arts
Ruth, James Frederick ..... Arts
Rutledge, James Albert ..... Arts
Sampson, Charles Eli ..... Arts
Sandberg, Edward Andrew ..... Science
Sanderson, Elsie Jane ..... Arts
Sargisson, Lucy Anne ..... Arts
Schumm, Leah Mae ..... Arts
Scott, Gordon Phoenix ..... Science
Scott, Ruth Agnes ..... Science
Sells, Paul Henry ..... Arts
Shaheen, Mitchell Mike ..... Arts
Shannon, Eunice Virginia ..... Science
Sherry, Joseph Alexander ..... Arts
Shipe, William Russell ..... Arts
Shreve, Alfred Joshua ..... Science
Sickafoose, J. C. ..... Arts
Sivon, Lynn Edmond ..... Arts
Smart, Dorothy Jeannette ..... Science
Smith, Martha Katherine ..... Science
Smith, Richard Paul ..... Science
Snively, John Wilson ..... Science
Soskin, Zelman ..... Science
Spies, Winifred Aileen ..... Arts
Stevens, Earl Orrin, Jr. ..... Science
Summer, Winifred Elaine ..... Arts
Swisher, Eugene ..... Science
Talkington, Harry Max ..... Science
Turner, Lyle Herbert ..... Arts
Vernon, Ruth ..... Arts
Vosler, Howard Cousins ..... Science
Wagner, Helen Marie ..... Arts
Weldy, James Waite ..... Science
Waldman, Lewis Abraham ..... Science
West, Allen Foster ..... Arts
West, Martha Alice ..... Arts
Wolcott, Harry Gordon ..... Science
Wood, Arthur Bertrum ..... Science
Wursthorn, Anne Jeanette ..... Arts
Wusthorn, Elizabeth Jane ..... Arts
Yesso, John Alader ..... Science

Dear Grandfather:

I thought perhaps you might be int

Mater.

There are five National Fraterni
Epsilon, Sigma Nu, Alpha Tau Omega,
these are making rapid progress in one
tra-fraternity spirit especially in
required to live in Miller Hall but
at their respective houses.

Not so long ago in Chapel we he
By popular vote of the students, M
in school, Rosalee Davis the most
beautiful sophomore, and Elsie Kl
voted the best dressed girl, she
succeeded by Novella Allen. Dor

There are four National Sor
Xi Delta, Kappa Delta, and Alph
and competition in scholarship

I do wish that you could vi
progress that Mount Union is ma

Won't you try and come up

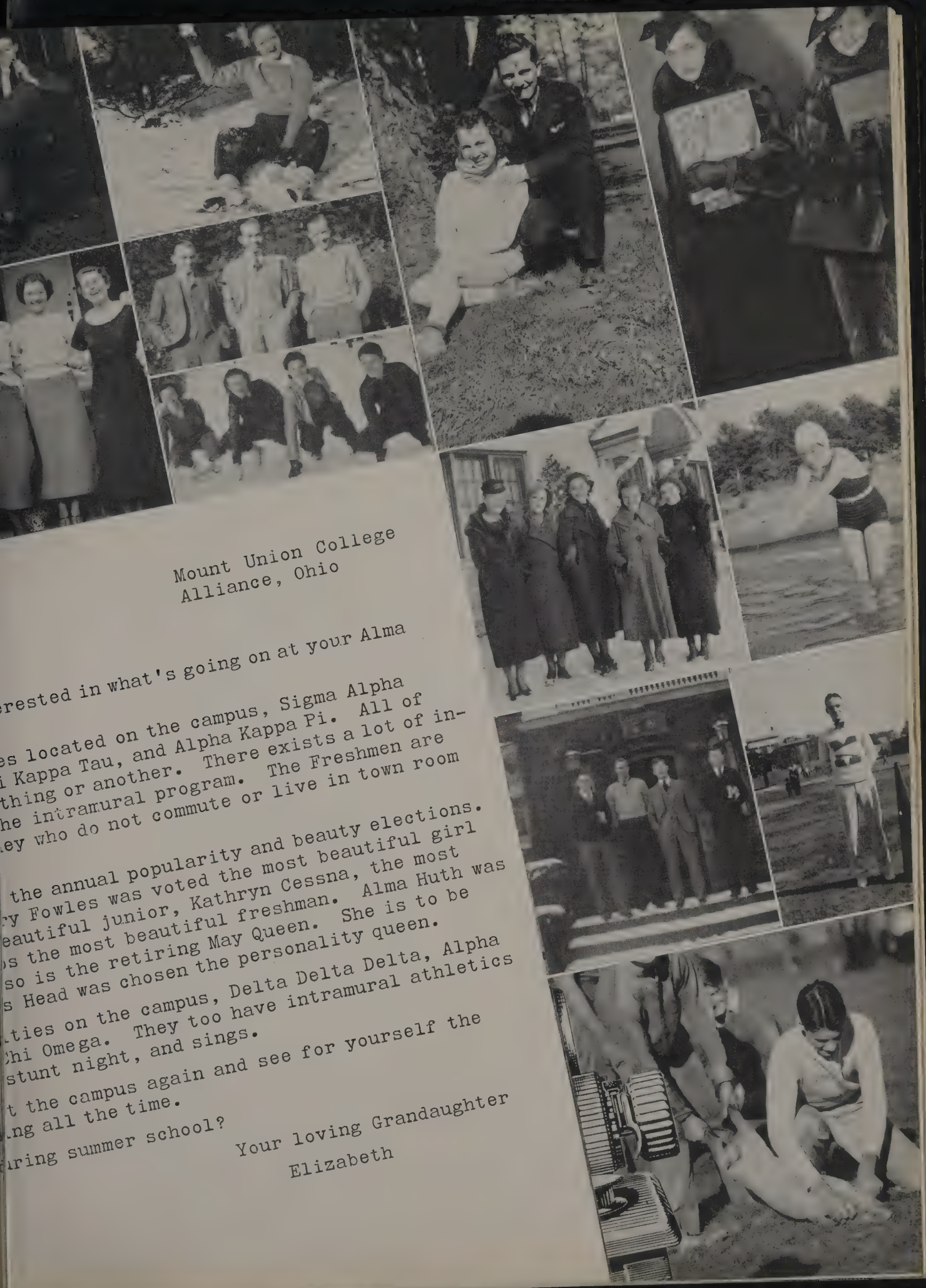

Mount Union College
Alliance, Ohio

erested in what's going on at your Alma

es located on the campus, Sigma Alpha
i Kappa Tau, and Alpha Kappa Pi. All of
thing or another. There exists a lot of in-
he intramural program. The Freshmen are
ley who do not commute or live in town room

the annual popularity and beauty elections.
ry Fowles was voted the most beautiful girl
eautiful junior, Kathryn Cessna, the most
s the most beautiful freshman. Alma Huth was
so is the retiring May Queen. She is to be
s Head was chosen the personality queen.

ties on the campus, Delta Delta Delta, Alpha
Chi Omega. They too have intramural athletics
stunt night, and sings.

t the campus again and see for yourself the
ng all the time.

aring summer school?

Your loving Grandaughter
Elizabeth

Ohio Alpha Nu
of
ALPHA TAU OMEGA

Alpha Tau Omega was founded at Richmond, Virginia on September 11, 1865. The first chapter was installed at Virginia Military Institute at Lexington, Virginia situated in the hills of Virginia.

Ohio Alpha Nu is the oldest of the national fraternity chapters located on the campus, having been installed on February 14, 1882. The five charter members first met at what is now 1928 South Union Avenue. The chapter has since moved six times and is now residing at 205 West College Street.

OFFICERS

Worthy Master	John Weis
Worthy Keeper of the Exchequer	Willis Tarleton
Worthy Chaplain	Richard Roberts
Worthy Keeper of Annals	Ronald Weber
Worthy Scribe	Charles O'Brien
Worthy Usher	Austin McCracken
Worthy Sentinel	Walter Headley
Worthy Palm Reporter	John Bentia

SENIORS

John Adams
Fred Banfield
William Blumenauer
James Brenneman
Frank Bryant
Robert McNichol
Yost Osborne
West Shea
Vincent Simon
Jack Wilson
Melvin Windland

JUNIORS

George Brown
Edwin Bucher
Randall Carlson
Allan Donaldson
Walter Headley
Charles O'Brien
Richard Roberts
Willis Tarleton
Kenneth Turner
Russel Waterman
John Weis
John Saffell
Austin McCracken

SOPHOMORES

Robert Alzner
Kenneth Anderson
William Bankerd
John Bentia
Darl Dolan
Kenneth Garside
Elmer Gray
John Hazard
Donald Hesson
Gerald Jackson
Paul Lingrel
Larry Maley
Edgar March
Harry Osborne
Ralph Rice
Robert Sickafoose
Ernest Southwick
Kenneth Weast
Robert Weast
Ronald Weber
Howard Ziemke

FRESHMEN

George Aldridge
George Benedict
Carl Boyd
Lee Hayes
Gerald Hudson
Robert Keel
Arthur Muerth
Harold Nichols
John Nicholson
Ronald Peeling
Greer Pugh
Richard Rastetter
Edwin Ross
William Shipe
Lyle Turner
John Yesso

Dear Ken:

We received a real blow this year with the death of our Brother J. B. Bowman. Our representatives on the football team didn't fail us with a fine record. Several of the fellows helped in the flood regions this spring and . . .

Seniors
(L. to R.)

Shea
Blumenauer
Bryant
McNichol
Banfield
Osborne
Wilson

Juniors

Tarleton
Brown
Weis
Roberts
Adams
Headley
Bankerd
Bucher
Carlson

Sophomores

Hesson
Grey
Weber
Bentia
Dolan
Garside
Sickafoose
Ziemke
March

Freshmen

First Row
Benedict
Ross
Peeling

Second Row
Hickle
Turner

Third Row
Hudson
Shipe
Nichols

Ohio Sigma
of
SIGMA ALPHA EPSILON

Sigma Alpha Epsilon was founded in Tuscalousa, Alabama at the University of Alabama on March 9, 1856. Today Sigma Alpha Epsilon is the largest national fraternity in existence, having at the present time one hundred and ten chapters.

Sigma Alpha Epsilon was the second national fraternity to appear on the campus of Mount Union, having been installed in 1885. The chapter has more alumni than any other fraternity on the campus. This chapter can boast of having the honor of initiating President McKinley and Philander C. Knox.

OFFICERS

	FIRST SEMESTER	SECOND SEMESTER
Eminent Archon	Robert Dunlap	Glenn DeHoff
Eminent Deputy Archon	Carson Bergert	Donald Greenamyer
Eminent Treasurer	Glenn DeHoff	Kenneth Koontz
Eminent Recorder	Homer Briggle	Matthew Rennels
Eminent Correspondent	Ernest Johnson	Gordon Hildebrand
Eminent Herald	Mathew Rennels	Charles Huth
Eminent Chaplin	Frederick Murphy	Robert Dunlap
Eminent Warden	Charles Huth	Jack Damon
Eminent Chronicler	Kenneth Koontz	Frederick Murphy

MEMBERS

SENIORS

Carson Bergert
Homer Briggle
Glenn DeHoff
Robert Dunlap
Ernest Johnson
William Morris
Thomas Trott
Thomas Weir

JUNIORS

Oscar Andreani
Jack Damon
George Dawson
Robert Furcolow
Donald Greenamyer
Robert Griffith
Tod Heckaman
Gordon Hildebrand
Kenneth Koontz
Thomas Marsh
Frederick Murphy
Howard Parker
Matthew Rennels
Gordon Stewart

SOPHOMORES

John Cottrel
John Hall
Charles Huth
Kenneth Parker
Marshall Smith
Bernard Tierney
William Troutman
Charles Waggoner
William Hall

FRESHMEN

James Ball
Ralph Daniels
Robert DuBar
Kenneth Emmert
John Hardesty
Walter Lembright
Robert Lewis
George McIntyre
Gordon Scott
Gene Swisher
Allen West
Elvin Willson

Dear Dick:
Well fellow, I guess we topped them all on our Dance this year, didn't we? That was great. We are still holding up the old guard at the College Inn too. I know you'll be glad to hear that . . . And this "Unonian", too, is one of the many . . .

Seniors
(L. to R.)

DeHoff
Dunlap
Weir
Morris
Bergert
Briggle
Johnson

Juniors

Stewart
Heckaman
Marsh
Damon
Hildebrand
Koontz
Greenamyer
Rennels
Dawson
Parker

Sophomores

Cottrel
Hall
Waggoner
Tierney
Parker
Troutman

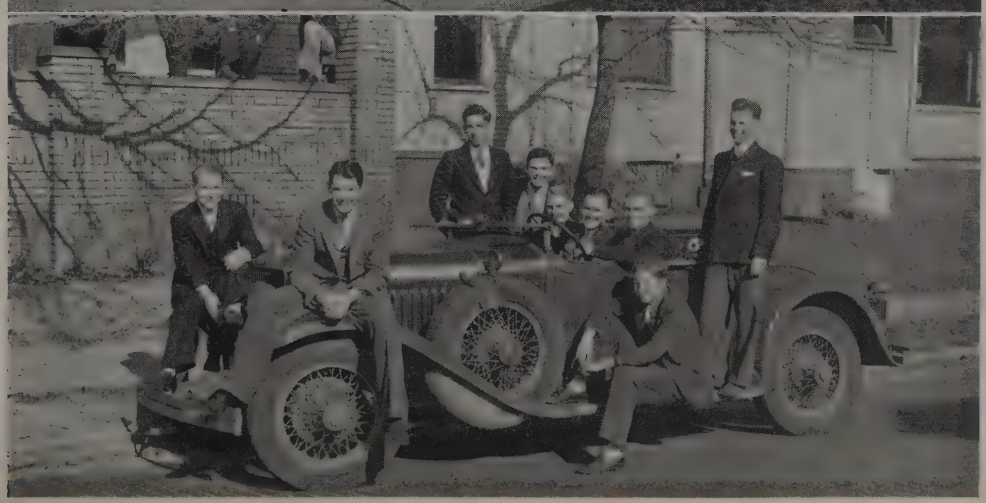

Freshmen

Swisher
Scott
Daniels
Lembright
DuBar
McIntyre
Lewis
Wilson
Emmert

Epsilon
of
PHI KAPPA TAU

Phi Kappa Tau had it's origin at Miami University where it was founded in 1906. Epsilon chapter was installed at Mount Union in 1915. It was the fifth chapter installed by the National organization. The chaper first met at 57 East College Street and three years later, it resided at 1815 South Union Avenue.

The present home, occupied in 1928, is located at 136 Hartshorn Street. It has the distinction of being the only house on the campus which was constructed for a fraternity.

OFFICERS

President ..... Ernest Joslin
Vice President ..... Warren Curtis
Secretary ..... Dale Porter
House Manager ..... Kirk Stephenson
Rushing Chairman ..... Harry Schmuck

MEMBERS

SENIORS
Warren Curtis
Edwin Fishel
Thomas George
Sherwood Hauter
Howard Hughmanic
Ernest Joslin
James Karam
James Norum

JUNIORS
Lewis Ailes
Howard Ake
Milton Cobb
William Corbin
Arthur Engelberg
Stanley Evans
Donald Fein
Donald Howe
James Rickard
Duane Robinson
Harry Schmuck
Kirk Stephenson
John Steve
Kenneth Wagner
James Wilcox
Thomas Young

SOPHOMORES
Jack Bale
Charles Derthick
Russel Fete
Gordon Gay
George Gentithes
Paul Gross
Charles Knowles
Carl Maggiore
John Matthews
William Sadler
Charles Zellars

FRESHMEN
E. J. Also
Edward Guie
Albert Hanna
Wilbur Henschen
Robert Lemon
Warne Parker
David Reck
James Ruth
James Rutledge
Edward Sandberg
Lewis Waldman
Thomas Whitacre

Dear Fred:
Have you heard the Brothers on the College Quartet? They're really going to town. We walked away with the Stunt Night placque this year. Among other things, we were well represented with the production of the Dynamo and Jr.-Sr. Prom and . . .

Seniors
(L. to R.)

Fishel
Curtis
Joslin
Porter
George
Hughmanic
Norum
Karam

Juniors

Schmuck
Ake
Robinson
Young
Cobb
Evans
Stephenson
Wagner
Howe
Rickard
Wilcox
Fein
Steve

Sophomores

Fete
Gilmore
Gentithes
Gross
Maitin
Bale

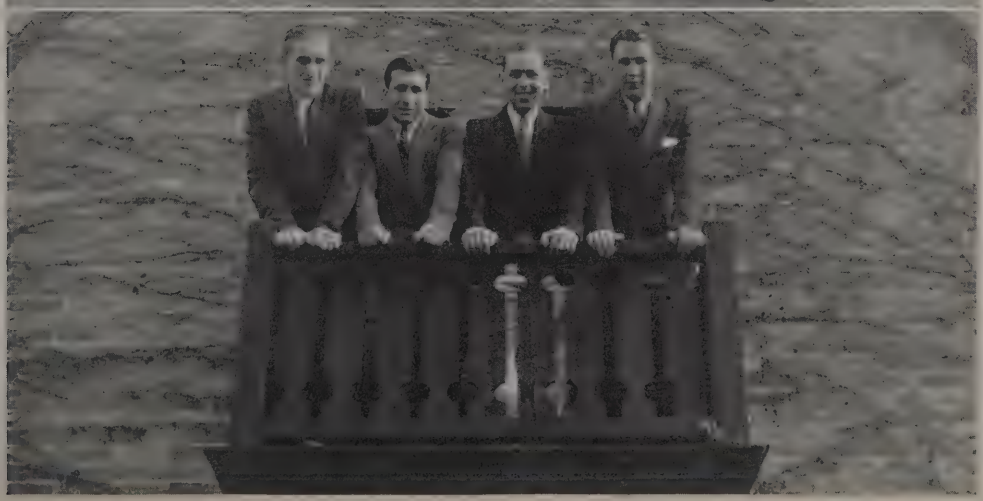

Freshmen

Ruth
Parker
Sandberg
Guie

Beta Iota
of
SIGMA NU

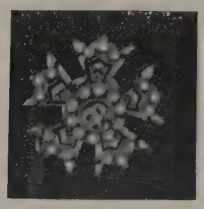

Sigma Nu was founded on January 1, 1869 at Virginia Military Institute, often called the West Point of the South. Through the efforts of the late President Marsh, Sigma Nu made its first appearance at Mount Union on July 22, 1892. The nine charter members held their first meetings in a small room on the corner of College Street and Union Avenue. However, Beta Iota was destined to expand, and in 1900 it bought the home of Mount Union's first president, O. N. Hartshorn.

Thirty-two years later, Beta Iota relocated at 1413 South Union Avenue which it still occupies today.

OFFICERS

Commander	Evan B. Schiltz
Lieutenant Commander	Robert Pierce
Treasurer	Gordon Swope
Chaplain	Robert George
Recorder	Arthur M. Cole
Reporter	Charles Seitz
House Manager	Edgar Wilms
Marshall	William White
Sentinel	Guy Rowland

MEMBERS

SENIORS

Harold Bigler
Arthur Cole
Dayton Doerler
Kenneth Elliot
James Lape
Ernest Naragon
Robert Pierce
Eldon Rowland
Evan Schiltz
Harry Shadle
Howard Steir
Gordon Swope
Jack West
William White
Edgar Wilms

JUNIORS

Curtis Allison
Robert Bennett
Paul Biggins
Robert Carey
William Casselman
Roy Finefrock
Robert George
John Neff
Guy Rowland
Paul Shaffer
Walter Swallow

SOPHOMORES

Dwight Ashbaugh
Ralph Bates
John Bauman
Joseph Biggins
Eugene Bonavot
Charles Cain
William Cope
Lloyd Dermott
Tom Ellis
Arthur Fries
Donald Greenisen
Richard Grimm
Richard Hall
Richard Haines
Donald Kennedy
Warren Matthews
Robert Mauer
Donald Moore
Melvin Moss
Donald Pierce
John Quinland
Charles Redman
Kenneth Robinson
Charles Seitz
Glenn Siddall
John Smith
Paul Smith
Willard Weaver
Norman Wright
Robert Yost

FRESHMEN

John Bair
Frank Bailey
John Bobick
Albert Bradshaw
Richard Catcott
Ben Cope
Ralph Cross
Jack Dennison
Richard James
DeWitt Harrison
Robert Maratta
Richard McConnor
Walter McCord
Cornell McFadden
Donald Peterson
Thomas Rainsberger
Thomas Read
Lynn Sivon
Richard Smith
John Snively
Earl Stevens

Dear Bill:

We started out the year with a successful pledge campaign and new house furnishings. Athletically, we sure had our share what with several brothers on the football team and a majority on the basketball and golf teams. The tennis court is being rebuilt and we---

Seniors

(L. to R.)

Rowland
Gilmore
Wilms
Swope
West
Cole
White
Naragon
Lape
Doerler
Pierce
Shiltz

Juniors

Allison
Finefrock
Shaffer
Swallow
George
Carey
Rowland

Sophomores

First Row

Siddall
Greenisen
Bates
Bauman
Bonvalot
Smith
Robinson
Seitz
Moore
Smith
Redmond
Ashbaugh

Second Row

Yost
Pierce
Matthews
Caine
Ellis
Dermott
Cope
Wright
Kennedy
Grim

Freshmen

First Row

Harrison
Read
Maratta
Catcott
Maurer
Sivon
Smith
Snively

Second Row

James
McCord
Bailey
Decker
Bobick
Dennison
Rainsberger
Cope
Wolcott
McConnor
Peterson

Iota Chapter
of
ALPHA KAPPA PI

Founded at the Newark School of Engineering at Newark, N. J., in 1921, Alpha Kappa Pi is the youngest of the national fraternities represented on Mount Union's campus. The local chapter, Iota, was installed on May 4, 1929 through the efforts of Sigma Xi Lambda, a local fraternity which was on the campus at that time.

In spite of the fact that the chapter is the baby fraternity of the campus, Iota is steadily increasing in it's membership and can boast of being the leading scholastic fraternity.

The first chapter residence was in the old Hartshorn property at 1690 South Union Avenue, and later it was changed at different times to two residences on West State Street, and at the present time, Alpha Kappa Pi resides once more at 1690 South Union Avenue.

OFFICERS

President ..... Ralph Curtis
Vice President ..... Ennio Giusti
Secretary ..... Hamill Hartman
Treasurer ..... John Woods
Chaplain ..... John Yaggi
Sentinel ..... Kenneth Eckert
Historian ..... James West

MEMBERS

SENIORS
Ralph Curtis
Ennio Giusti
John Yaggi

JUNIORS
Kenneth Eckert
Robert Gilcrest
Wendell Graening
Charles Hart
Hamill Hartman
Robert Palmer
John Woods

SOPHOMORES
Dean Crawford
Robert Bryden
Dallas Lutterbeck
Wilson Snyder
Melvin Waltz
James West

FRESHMEN
George Cukro
Harry DePew
Walter Haas
Francis Havill
Emerson Jacob
Foster Monti
Louis Morris
Carl Parks
Clyde Parks
Thomas Hazen
Max Talkington
James Weldy

Dear John:
Well, we're back at 1690 South Union this year. We've fixed the place up and now boast of a new billiard table. We retained the Scholarship cup again and so far we are holding our own in the intramurals. As we are looking forward to next year . . .

Seniors

Curtis
Guisti
Yaggi

Juniors

Woods
Eckert
Hart
Hartman

Sophomores

Waltz
Bryden
Gilmore
Crawford
West

Freshmen

First Row

Hofer
Talkington
Cukro
Haas

Second Row

Parks
Monti
Parks
Hazen

Senior Queen

Dear Mother,

"Who is Mount's queen?" Here at Mount we use the plural of that word, for we have seven queens! Rather than attempting a description of them, I'm sending these pictures with this note. The first is that of Mary Fowles, an Alpha Xi Delta, who is our choice as the most beautiful and the most popular girl in school. The seniors felt the same way about it, for she is their class beauty. Mary was also selected as the best dancer which indicates that she is as graceful as she is beautiful.

Junior Queen

The next picture is that of another Alpha Xi. She is Rosalie Davis, a transfer student from Oberlin. When the votes had been counted, it was seen that she had acquired the well-deserved title of "Junior Class Queen". Rosalie has a personality to match her beauty which prompts us to remark that Oberlin's loss is a distinctive gain for Mount.

Sophomore Queen

Mother, wasn't it Anita Loos who said that "gentlemen prefer blondes?" If she were here, I'm sure that she would change her statement to "freshmen and sophomores prefer blondes" - because that's exactly the case. Kathryn Cessna has the distinction of being known as the sophomore beauty. Kathryn is a rather quiet girl with a dignity which adds charm to her particular type of beauty.

Freshmen Queen

Do you remember how angry I used to become every time that I heard "freshmen don't know anything?" Upperclassmen are particularly fond of making that statement. This year the freshman class proved that it knew something when it came to choosing beautiful girls. Elsie Kloos, a Tri-Delt pledge, is the freshman queen.

Personality Queen

The next picture is that of our personality queen. We gave that title to fun-loving Doris Head. Doris has a grand sense of humor which permits her to see the funny side of things. Her love of fun, good sportsmanship and sense of humor are tempered with kindliness which makes her a very charming young lady.

Style Queen

You were right when you said that Mount has a style all her own, but so has our best dressed girl. She is Alma Huth, our retiring May Queen and an active member of Delta Delta Delta sorority. Alma has that knack of being able to wear anything well. So, Mother, these are our queens. You really should see them, for pictures can't do them justice. All of them are as pretty as they can be. But now I hear the class bell ringing, which simply can't be ignored.

Affectionately,
Evelyn

Delta Nu
of
DELTA DELTA DELTA

Founded at Boston University, Boston, Mass., Thanksgiving Eve, 1888.

Mount Union Chapter established December 5, 1914.

Chapter House at 107 Simpson St.

OFFICERS

President ..... Vanessa Bashline

Vice President ..... Betty McLaughlin

Secretary ..... Catherine Cuthbertson

Treasurer ..... Betty Sue Jacobs

MEMBERS AND PLEDGES

SENIORS

Vanessa Bashline
Catherine Cuthbertson
Betty Harry
Doris Head,
Alma Huth
Betty McLaughlin
Katherine Sutherin

JUNIORS

Frances Bergert
Virginia Bowman
Eleanor Gilchrist
Betty Sue Jacobs
Olive Ann James
Bessie Kilgore
Esther Parsons
Jane Stamp
Frances Terhune
Martha Thompson,
Grace Watkin

SOPHOMORES

Wylma Bell
Kathryn Cessna
Mary Coy
Maxine McCann
Betty McHenry
Eleanor Pickens
Alice Rickard
Barbara Sebring
Ruth Traphagen
Nancy Walker

FRESHMEN

Janet Ball
Elizabeth Browning
Mildred Burbacher
Maxine Clark
Dorothy Cunin
Sara Doody
Eleanor Eastlake
Jean Emmert
Dorothy Harry
Alma Hobson
Elsie Kloos
Mary Pierce
Jane Rockhill
Janette Rodgers
Betty Rowland
Martha Smith
Margaret Strothard
Anne Wursthorn
Elizabeth Wursthorn

Dear Mary, Alliance, Ohio

The Tri-Delts have been very successful in winning athletic championships this year, and in winning many honors in the campus popularity contests. Doris Head has been very prominent in school activities, and Shirley was chosen valedictorian of the June graduating class.

Seniors

Head
Sutherin
Harry
McLaughlin
Buck
Bashline
Cuthbertson
Huth

Juniors

Gilchrist
Stamp
Parsons
Bergert
Kilgore
Thompson
Bowman
Watkin
James
Jacob

Sophomores

Cessna
Coy
Rickard
McCann
Bell
Traphagen
Sebring
Walker

Freshmen

First Row

Pierce
Rockhill
Burbacher
Emmert
Rogers

Second Row

Eastlake
Kloos
Cunin
Ball

Third Row

Browning
Smith
Doody

Fourth Row

Strothard
Harry
Clark

Gamma
of
ALPHA XI DELTA

Founded at Lombard College, Galesburg, Illinois, April 17, 1893.

Mount Union Chapter established August 20, 1902.

Chapter House at 141 Simpson Street.

OFFICERS

President ..... Selma Liebschner

Vice President ..... Margaret Senn

Recording Secretary ..... Lucille Sheldon

Corresponding Secretary ..... Helen Lussen

Treasurer ..... Alice Bliss

MEMBERS AND PLEDGES

SENIORS

Mary Fowles
Kathryn Henry
Selma Liebschner
Helen Lussen
Marjorie Pattison
Margaret Senn
Lucille Sheldon

JUNIORS

Betty Ayers
Florence Bremer
Alice Bliss
Marie Boring
Mary Evelyn Cook
Rosalee Davis
Ellen Evans
Arlene Frederick
Wilma Griffiths
Jean McCallum
Suzanne Musselman
Virginia Quinn
Martha Schweinsberger
Daun Shoemaker
Mildred Whitney
May Wildman

SOPHOMORES

Amelia Alexander
Betty Brunt
Ruth Chisholm
Betty Jane Fisher
Mary Francis Glandon
Marguerite Lembright
Ruth Linkenbach
Joyce McCallum
Christine Thompson
Ruth Vernon
Myra Trudering

FRESHMEN

Katherine Bonfert
Elizabeth Boyd
Florence Bradshaw
Betty Brown
Mary Carson
Martha Jane Cook
Ruth Davis
Zella Faylor
Dorothy Ann Fishel
Manette Ferris
Margaret Jackson
Ruth Kutsch
Emma Jane Lewis
Jean Maus
Dorothy McConner
Illa McGrew
Kay Peterson
Esther Pickles
Ruth Scott
Martha Alice West

The Alpha Xi Deltas were honored very much by having the scholarship cup presented to them; which is easily understood with twenty five girls on the honor role. This group also won the stunt night prize. They also have their share of beauties especially Mary Fowles who has won four queen prizes.

Seniors

Fowles
Henery
Liebschner
Senn
Lussen
Sheldon

Juniors

First Row

Quinn
Boring
Wildman
McCallum

Second Row

Bliss
Bremer
Evans
Frederick
Griffiths
Cook
Davis

Sophomores

First Row

Chisholm
Thompson
Linkenbach
Ayers

Second Row

Glandon
Lembright
Vernon
Alexander
Brunt
Fisher

Freshmen

First Row
Lewis
Carson
Faylor
Ferris
Jackson

Second Row
Brown
Scott
McGrew
Kutsch
Fishel

Third Row
Peterson
Davis
West
Sanderson

Fourth Row
Pickles
Cook
McConnor
Bonfert
Boyd

Alpha Eta
of
ALPHA CHI OMEGA

Founded at De Pauw University, Greencastle, Illinois, October 15, 1885.

Mount Union Chapter established 1920.

Chapter House at 205 Simpson Street.

OFFICERS

President ..... Beatrice Dye

Vice President ..... Mary Wursthorn

Corresponding Secretary ..... Martha Mae Sheatsley

Recording Secretary ..... Ruth Withers

Treasurer ..... Francis Farwick

MEMBERS AND PLEDGES

SENIORS
Beatrice Dye
Evelyn Rankin
Mary Wursthorn

JUNIORS
Ruth Blum
Martha Jane Brady
Frances Farwick
Nancy Freshwater
Jean Murphy
Ferol Orwick
Bobbe Roberts
Martha Mae Sheatsley
Dorothy Street
Ruth Withers

SOPHOMORES
Jessie Brenet
Marjorie Dunfee
Betty Goodnough
Sara Howell
Eleanor Iman
Dorothy Miller
Lucille Williams
Ruth Osmond

FRESHMEN
Frances Ambler
Maxine Cabbot
Jane Dugan
Irene Elder
Betty Masters
June McMillan
Eleanor Minks
Virginia Minter
Jayne Nims
Zoe Oyster
Lucy Ann Sargisson
Dorothy Smart
Winifred Spies
Helen Marie Wagner

At the beginning of the year, the Alpha Chis won the prize for their clever Homecoming decorations. Nancy Freshwater was elected president of the Women's Student Council, and Ruth Withers is president of the Elliott Hall Student Government Board for next year.

Seniors

Rankin
Wursthorn
Dye

Juniors

Brady
Orwick
Murphy
Blum
Sheatsley
Withers
Freshwater

Sophomores

Iman
Dunfee
Howell
Williams
Goodnough
Brenet
Greenham
Osmond

Freshmen

Ambler
Cabbut
Dugan
McMillan
Elder
Mincks
Masters
Nims
Sargisson
Oyster
Spies

Alpha Beta
of
KAPPA DELTA

Founded at Virginia State Normal, Farmville, Virginia, October 23, 1897.

Mount Union Chapter established December 6, 1924.

Chapter Hous eat 35 East College Street.

OFFICERS

President ..... Mary Robertson

Vice President ..... Ada Hanna

Secretary ..... Beulah Zellers

Treasurer ..... Marjorie Taylor

MEMBERS AND PLEDGES

SENIORS
Ada Hanna
Mary Hunter
Mary Robertson
Beulah Zellers

JUNIORS
Novello Allen
Betty Brigel
Margaret Schnitzer
Marjorie Taylor

SOPHOMORES
Martha Blackledge
Yolanda Difloure
Esther Geraux
Ethel Lapp
Mary Belle McMillan
Mary Lu Martoi
Ramona Nieberding
Edith Trevy
Bryda Walker

FRESHMEN
Eilene Hanna,
Elizabeth Hoyle
Marie Kelly
Virginia Lower
Winifred Summers

The Kappa Deltas were particularly interested in May Day this year, since their new president, Novello Allen, won the much coveted May Queen title. Margaret Schnitzer has recently been chosen Pan Hellenic president, a very important office on the campus.

Love,
Maxine

Seniors

Hanna
Zellers
Robertson

Juniors

Taylor
Schnitzer
Allen

Sophomores

Trevey
Neiberding
McMillian
Martoi
Gareaux
Blackledge
Difloure

Freshmen

Hanna
Hoyle

May Day . . . . . .

Dear Sally,

May Day is over and I do wish you could have been here for it. Everyone agrees that it was truly beautiful. The Pageant, "The Quest of the Genie" was Arabian in theme and was written by Doris Cline. Novello Allen was the new May Queen having been chosen from a group of twenty girls in Morgan Gym by Glen Shaw, a Cleveland artist. The Seior queen, Alma Huth, Queen Maryanne in the pageant, came to the throne with her ladies-in-waiting. Catherine Cuthbertson was her maid-of-honor, and Kathryne Sutherin, Betty Harry, Betty McLaughlin, Doris Head, Beatrice Dye, Mary Robertson, Ada Hanna, Mary Fowles, Lucille Sheldon, and Selma Leibschner were also in the Court. A slave came in and told the Queen that her daughter Ariane, Novello Allen, had disappeared. A group of male slaves pray to Allah for her return. The Queen then commanded a search to be made of air, sea, and land, for her daughter. Representatives for each realm were sent out to search. The sorceresses, after looking into their crystal ball, saw that the princess was held captive by a great bat. A genie was then sent after the bat whose wings fell off revealing a prince released from enchantment. The princess Ariane then came in with her court. These girls were Margaret Schnitzer, maid of honor, Ruth Withers, Betty Briggle, Grace Watkin, Eleanor Gilchrist, Ruth Blum, Rosalee Davis, Erma Woodward, and Arlene Fredrick. The Senior Queen was so happy to see the Princess that she put the crown on her head. There was great festivity.

The costumes were carried out with the Arabian theme and the dances were given by Mrs. Perkins' gym classes.

After the new Queen was crowned there was a reception on the lawn for faculty, students, and friends That evening everyone celebrated the crowning of the new Queen at the Alliance Country Club.

Well, I've got to skip along or I'll miss another class.

Bye and love,

Betty.

May Queen and Her Court

Dear Dad,

You were right about all the ex
select from at Mount. So many orga
have time to go to classes. I'm ve
work for the Dynamo, weekly campus
book. They are both student mana
room for responsibility on the pa
Amateur dramatic presentatio
Masque". Here you can study ligh
are two or three plays presented
soon. (How's that for conceit?

I wish I were at least a lit
only glee clubs for men and wom
Y. M. C. and Y. W. C. A. are
longs to. These two groups do
There is also a W. A. A. to whic
registers. I like such a plar
ances.

There are two groups repr
yourself. One is the debate
the other is the gospel team,
of the service at the home c

Student government is
resented by the Student Ser
Council, and the resident s

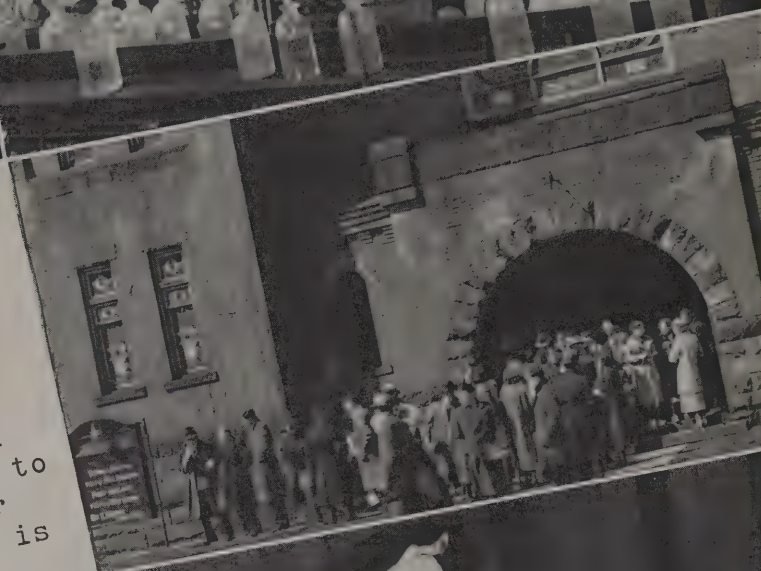

Mount Union College,
Alliance, Ohio

curicular activities I would have to
tions appeal to me that I wonder if I'll
erested in journalism, so I've decided to
wspaper, also for the Unonian, the year
vithout faculty intervention, so there is
the student.

e carried out by students in "Purple
, staging, directing, and acting. There
ıually, you can be prepared to see me in one

bit musically inclined, for Mount has not
udents, but also an A Capella Choir and a band.
o organizations that practically everyone be-
ıch to create international good fellowship.
ery woman in college belongs, as soon as she
r it enables more students to make acquaint-

ting Mount which you should be able to see for
am, which will be in our high school next week,
ıch is sending a number of students to take charge
h soon.

l-developed here. The student body is rep-
, the sororities are representd at Panhellenic
nts are governed by dormitory boards.

Yours truly,

Margaret

Unonian

STAFF

Editor-in-chief ..... Glenn DeHoff
Associate Editor ..... Doris Head
Business Manager ..... Warren Curtis
Junior Editor ..... Matthew Rennels
Assistant Editor ..... Florence Bremer
Assistant Business Manager ..... Kenneth Wagner
Sports Editor ..... Kenneth Koontz
Assistants: Olive Ann James, Ferol Orwick, Esther Parsons, Myron Pardee
Feature Editor ..... Margaret Senn
Assistant: ..... Lloyd Dermott
Class Editor ..... Gordon Stewart
Organizations ..... George Dawson
Organizations ..... Evelyn Martin
Adminisration ..... Selma Liebschner
Assistants ..... Rosalee Davis, Betty Brunt, Marjorie Pattison
Art Editor ..... Ernest Johnson
Photos ..... Harold Bigler
Assistant ..... Alice Rickard, Charles Huth
Fraternities ..... Tom Ellis
Assistant ..... Ellen Evans
Historical Editor ..... Ruth Linkenbach
Women's Editor ..... Catherine Cuthbertson
Assistants to the Business Manager:
Ronald Weber, Mary Wursthorn, Jack Bale

The Unonian staff this year sends you this letter, book length, hoping to portray for you accurately and interestingly, life on Mount Union's campus. We trust that you will find it interesting and that in reading it through you will live again the happenings of this year.

Dynamo

The Dynamo, our weekly college newspaper, has never had a more successful year than this. An active and industrious staff has each week turned out a genuinely interesting issue.

EDITORIAL STAFF

Editor-in-chief ..... Edwin Fishel
Managing Editor ..... Harold Bigler
Junior Assistant Editor ..... Harry Schmuck
Associate Editor ..... Florence Bremer
Society Editor ..... Marjorie Pattison
Sports Editor ..... John Bentia
News Editor ..... Gordon Stewart

BUSINESS STAFF

Business Manager ..... Arthur Cole
Assistant Business Managers ..... Guy Rowland, Don Pierce

REPORTORIAL STAFF

Betty Ayers	Ellen Evans	Mary Frances Glandon
Martha Sheatsley	Myron Pardee	Esther Parsons
Dorothy Fishel	Marjorie Taylor	Robert Carey
Manette Ferris	Emma Jane Lewis	Ruth Blum
Jean Heisler	Amelia Alexander	Eleanore Iman
Mary Evelyn Cook	Betty Brown	Warne Parker

Front Row: Betty Brown, Ruth Linkenbach, Martha Smith, Jane Rockhill, Catherine Cuthbertson, Martha Thompson, Betty McLaughlin, Doris Head.

Second Row: Selma Liebschner, Betty Jayn Fisher, Elizabeth Browning, Janet Ball, Esther Parsons, Eleanor Gilchrist, Virginia Quinn, Margaret Senn, Olive Ann James.

Third Row: Glenn DeHoff, Kathryne Sutherin, Ruth Scott, Kay Peterson, Evelyn Martin, Sue Musselman, Bette Brunt, Ferol Orwick, Maxine McCann.

Back Row: Gordon Stewart, Ernest Johnson, Thomas Ellis, Ronald Weber, Lloyd Dermott, Ruth Traphagen.

Florence Bremer, Arthur Cole, Edwin Fishel, Ellen Evans, Harry Schmuck, Gordon Stewart, John Bentia, Myron Pardee, Harold Bigler.

Dear Dad,

About our campus organizations: We have two student publications. One is the Unonian which you have been reading so eagerly (I hope). In it we've tried to present a cross-section view of our college life. The other is our weekly astonisher, the Dynamo which tells us what we've been doing.

Psi Kappa Omega

Psi Kappa Omega, the oldest honorary on the campus, bases its requirements for membership primarily upon scholarship; moral character, general achievement, and interest in things cultural are also taken into consideration. For membership seniors must average ninety and juniors ninety-six.

OFFICERS

President ..... Kathryn Sutherin

Vice President ..... Dohrman Byers

Secretary ..... William White

Treasurer ..... Doris Cline

★

Phi Sigma

Phi Sigma, national biological honorary fraternity, has been represented on the campus since 1928 by Alpha Beta chapter. Promoting interest in medicine and biological research, it has proven one of the most active and successful honorary organizations on the campus.

OFFICERS

President ..... Howard Hughmanic

Vice-President ..... William White

Recording Secretary ..... Selma Liebschner

Corresponding Secretary ..... Marjorie Pattison

Treasurer ..... Warren Curtis

Front Row: Dr. Pappenhagen, Dr. Scott, Dr. W. H. McMaster, Dr. F. J. Shollenberger, Dean Sarah Stevenson, Dr. W. M. Morgan, Prof. Eric Eckler, Dr. J. R. Cooper.
Back Row: Ernest Naragon, William White, Goldie Byers, Betty Brigle, Edmund Hunter, May Wildman, Helen Lussen, Doris Cline, Prof. C. E. Soule, Howard Hughmanic.

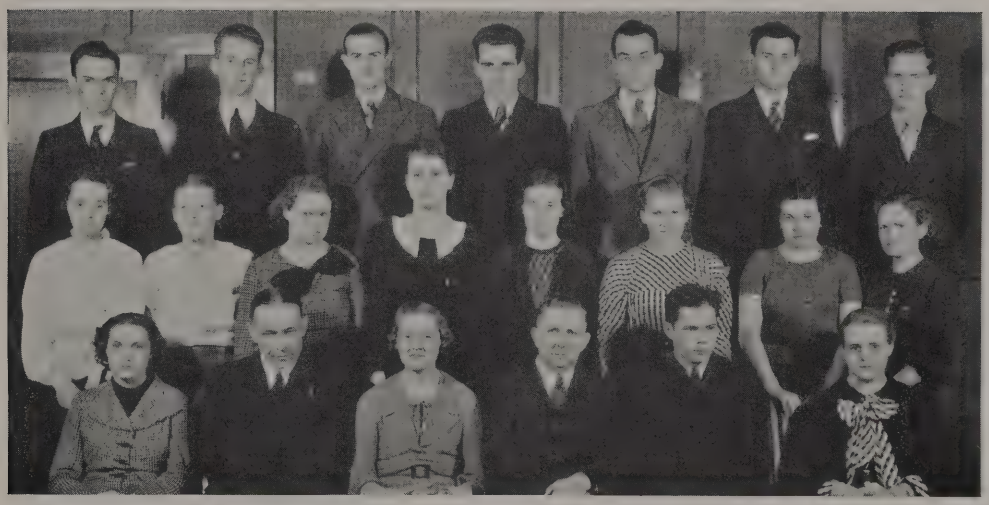

Front Row: Selma Liebschener, Dr. Joseph M. Scott, Miss Helen Marie Stewart, Prof. O. H. Engle, Howard Hughmanic, Harriet Norton.
Second Row: Ruth Withers, Martha Carr, Mabel Andrews, Doris Cline, Daun Shoemaker, Mary Hunter, Virginia Quinn, Betty Ayers.
Back Row: Gordon Stewart, William White, Arthur Cole, Robert Pierce, Alan Donaldson, Lewis Ailes, Warren Curtis.

Our national honorary scholastic fraternity is Psi Kappa Omega. Membership in this fraternity is the highest honor that Mount can bestow upon a student. For those students majoring in biology and having the required number of those coveted A's and B's, there is the national biological fraternity, Phi Sigma.

Alembroic

The Alembroic Society, local chemistry honorary, promotes interest in chemical research and theory and encourages its members in research problems. Chemistry majors with a high standard of scholarship are eligible for membership.

OFFICERS

President ..... Ernest Naragon

Vice President ..... James Lape

Secretary ..... Doris Cline

Treasurer ..... Dohrman Byers

★

Beta Pi Theta

Beta Pi Theta, the national French honorary fraternity, is represented on the Mount Union campus by Theta Omicron chapter. The purpose of the group is to promote the study of the French language and stimulate interest in French literature. Membership is restricted to those who are taking at least third year French and averaging B.

OFFICERS

President ..... Lucille Sheldon

Vice President ..... Ada Hanna

Secretary ..... Helen Lussen

Treasurer ..... Kathryn Henry

Back Row: Donald Howe, Roy Finefrock, John Woods, William White, Dohrman Byers, James Lape, Vernon Slater, Carson Bergert.

Front Row: Doris Cline, Dr. W. M. Morgan, Dr. L. A. Pappenhagen, Ernest Naragon.

Front Row: Helen Lussen, Lucille Sheldon, Prof. E. C. Ramette, Ada Hanna, Mary Evelyn Cook.

Second Row: Ruth Osmond, Kathryne Sutherin, May Wildman.

Back Row: Lucile Williams, Arlene Fredrick, Esther Parsons, Mrs. E. C. Ramette, Jean Murphy.

The Alembroic Society, while still comparatively new, is nevertheless quite active on the campus . It's members are those interested in the mysteries of chemistry. Honor students of the third year French class may be pledged to Beta Pi Theta, the national honorary French fraternity.

Purple Masque

Purple Masque is a social dramatic organization whose aim it is to furnish an outlet for student dramatic ability on the campus and to further the study and appreciation of modern drama. In presenting 'Miss Molly," this year the club revived its traditional custom of presenting the campus play at commencement time.

OFFICERS

President ..... Ernest Johnson

Vice President ..... William Morris

Secretary-Treasurer ..... Gordon Stewart

Lauriger

An honorary organization open only to senior women, Lauriger chooses its members on the basis of leadership, scholarship, and character. Membership is restricted to not less than five nor more than seven. The motto of Lauriger is "Merit thru service, and service thru merit."

President ..... Mary Robertson

Front Row: Mary Belle MacMillan, Ruth Linkenbach, Mildred Burbacher, Dorothy Cunin, Mary Carson, Martha Thompson, Margaret Strothard, Jean Emmert.

Second Row: Gordon Stewart, Ferol Orwick, Mary Lu Martoia, Catherine Cuthbertson, Kathryne Sutherin, Betty McLaughlin, Esther Parsons, Jane Rockhill, Martha Smith, Kenneth Emmert.

Third Row: Ernest Johnson, Janette Rogers, Amelia Alexander, Elizabeth Browning, Janet Ball, Dorothy Harry, Eleanor Gilchrist, Olive Ann James, Jane Stamp, Frances Terhune.

Back Row: Betty Brown, Zella Faylor, Bette Brunt, John Bentia, Ronald Weber, Lloyd Dermott, Betty Jayn Fisher, Wilma Griffiths, Kathryn Henry, James Ball.

Margaret Senn, Lucille Sheldon, Mary Robertson, Elizabeth McLaughlin, Doris Cline.

Tradition says that the commencement play shall be given by Purple Mask, our dramatic club. This year they presented "Miss Molly" a two act comedy. Lauriger is an honorary organization for senior women. They choose their members on the basis of service, character and scholarship.

Women's Athletic Association

Every woman in the college is a member of the Women's Athletic Association upon earning fifty points in intramural competition. The governing board is made up of two representatives from each sorority and two from the non-sorority group, officers being chosen from the board. The aims of the Association include the development of good sportsmanship, high standards of play and conduct, an efficiency in play and sport.

OFFICERS

President ..... Ada Hanna

Vice President ..... Eleanor Gilchrist

Secretary-Treasurer ..... Jean Murphy

★

Women's Student Council

The Woman's Student Council, sponsors f May Day, the Co-ed Prom, the party for Freshmen women, and donors of a scholarship for women, is an executive council for all women on the campus. Each sorority, the non-sorority group, all classes, and all organizations are represented in its membership.

OFFICERS

President ..... Beulah Zellers

Vice President ..... Doris Head

Secretary ..... Mary Robertson

Treasurer ..... Nancy Freshwater

Front Row: Novello Allen, Ada Hanna, Beulah Zellers, Eleanor Gilchrist.
Back Row: May Wildman, Ferol Orwick, Jean Murphy, Eleanore Iman.

Front Row: Doris Head, Selma Liebschener, Beulah Zellers, Nancy Freshwater, Mary Robertson.
Second Row: Esther Parsons, Jean Murphy.
Back Row: Lucille Sheldon, Helen Lussen, Florence Bremer, Doris Cline, Novello Allen, Ada Hanna.

W. A. A., or Women's Athletic Association as it is sometimes called, has developed an interest in women's athletics and good sportsmanship on the campus. The Women's Student Council brings women of Mount closer together. Every girls' organization is represented in this council.

Pan-Hellenic Council

Three representatives from each of the sororities on the campus go to make up the membership of the Mount Union Pan-Hellenic Council whose purpose it is to make and enforce rushing rules for sororities and to establish and maintain inter-sorority standards. It also attempts to promote good-will among the sororities.

OFFICERS

President ..... Mary Wursthorn

Vice President ..... Mary Robertson

Secretary ..... Florence Bremer

Treasurer ..... Doris Head

YMCA—YWCA

The Young Men's and Women's Christian Association is one of the oldest and most substantial organizations on the Campus. Its purpose is to meet the social, spiritual, moral, and cultural needs on the Campus. This year the organization has been fortunate in obtaining many interesting speakers.

OFFICERS

President ..... Lucille Sheldon

Vice President ..... Doris Head

Secretary ..... Margaret Schnitzer

Treasurer ..... Mildred Whitney

OFFICERS

President ..... Yost Osborne

Secretary ..... Harold Davies

Treasurer ..... Robert Abel

Front Row: Margaret Schnitzer, Doris Head, Mary Wursthorn, Selma Liebschner, Vanessa Bashline.
Back Row: Florence Bremer, Jane Stamp, Jessie Brenet, Margaret Senn.

Front Row: Howard Ake, Lucile Sheldon, Yost Osborne, Doris Head.
Back Row: Eleanore Iman, Bobbe Roberts, Robert Abel, Eleanor Gilchrist, Sarah Howell.

The main objective of the Pan-Hellenic Council is promote a better feeling among the sororities on the campus. The college Y. W. C. A .and Y. M. C. A. are doing the same type of work that the senior groups are doing. They have brought us interesting chapel speakers, furthered congeniality, and have done a great amount of social work.

Elliott Hall Board

Elliott Hall Boards for both semesters conducted a very successful and well planned year. Per usual, it was no easy job to exercise jurisdiction over a group of more than sixty very lively and, according to high authority, very noisy girls. Yet the year was one that shows the fruits of its works as expressed in the few lovely social affairs and general improvements which took place at our dorm.

OFFICERS

First Semester

President ..... Betty McLaughlin

Vice President ..... Selma Liebschner

Secretary-Treasurer ..... Ruth Withers

Second Semester

President ..... Mary Robertson

Vice President ..... Doris Head

Secretary-Treasurer ..... Jean Murphy

Miller Hall Board

Miller Hall men, this year for the first time, organized a Student Government Board. It has been remarkably successful in its functions, having coped with the various problems presented to it. The Board has been more than a mere supervising body; it has sponsored regular meetings of the men at which faculty members have spoken on various cultural subjects.

OFFICERS

President ..... William Shipe

Vice President ..... William Bradbury

Secretary-Treasurer ..... Greer Pugh

Front Row: May Wildman, Betty McLaughlin, Mary Robertson, Selma Liebschner, Sarah Howall.
Second Row: Jean Murphy, Alice Rickard.
Back Row: Helen Lussen, Ruth Withers, Jayne Nims, Doris Head, Eleanor Gilchrist.

Greer Pugh, Dr. John R. Cooper, William Shipe, William Bradbury.

Elliott Hall Board looks after the comfort and general welfare of the residents of Elliott Hall. For the first time in our history, Miller Hall has a governing board whose duty it is to see that quiet hours are enforced, mustaches aren't shaved off unwillingly, and that not too many buckets of water are suspended over transoms.

Pi Gamma Mu

Ohio Zeta of Pi Gamma Mu is the newest honorary on the campus having been organized only last year by Dr. R. B. Tower of the Economics department. A social science fraternity, it has as its purpose to send out from the colleges and universities young men and women imbued with social idealism and trained to think scientifically with regard to social problems.

OFFICERS

President ..... Thomas Weir

Vice President ..... Mary Robertson

Secretary-Treasurer ..... Dr. L. E. Warren

★

Student Senate

The Student Senate comprises the highest student power on the campus, acting as the official legislative group and connecting link between the faculty and student body. They provide sweaters for the freshman football team, sponsor lectures, and give several all-college dances or parties each year, this year's Christmas party being a brilliant example.

MEMBERS

Yost Osborne, President ..... ATO

Matthew Rennels, Vice President, SAE

Bea Dye, Secretary ..... ACO

Warner Curtis, Treasurer ..... PKT

Lloyd Dermott ..... SN

Hamill Hartman ..... AKP

Grace Watkin ..... DDD

Helen Lussen ..... AXD

Nell Burnworth ..... Non-Frat

Robert Abel ..... Non-Frat

Betty McLaughlin, Dr. L. E. Warren, Mary Robertson, Dr. R. B. Tower, Gordon Swope, Margaret Senn.

Front Row: Grace Watkin, Bea Dye, Yost Osborne, Nell Burnworth, Helen Lussen.
Back Row: Lloyd Dermott, Hamill Hartman, Matthew Rennels, Warren Curtis.

Pi Gamma Mu is our national honorary social science fraternity. They have succeeded in bringing several outstanding speakers before the student body.

The highest student governing body on the campus is the Student Senate. This group of young people has jurisdiction over almost every other campus organization.

Gospel Team

The Gospel Team is divided into several groups which conduct services at various churches to which they may be invited. They have had a very full year having had engagements nearly every week-end in near-by towns of Ohio, Pennsylvania, and West Virginia. This is the second year that women have been members of the team.

OFFICERS

Manager ..... Howard Ake

TEAM CAPTAINS

Robert Abel — Harold Davies

Mary Fowles — Charles Knowles

★

Debate Team

The Debate Team under the direction of Prof. Karl Kettering had a very successful year and a full schedule of debates. Yost Osborne, Harry Schmuck, Howard Ake, Wilson Snyder, and George Gentithes have gained membership in Tau Kappa Alpha, national honorary foresnic society, this year.

Front Row: Prof. C. D. Soule, Yost Osborne, Curtis Allison, James Rutledge, Howard Ake.
Second Row: Ruth Osmond, Betty Goodnough, Jesse Brenet, Mary Lu Martioa, Doris Geiger.
Back Row: Eleanore Iman, Lucy Ann Sargisson, Berniece Henderson.

Wilson Snyder, George Gentithes, Yost Osborne, Prof. Karl Kettering.

Prof. Soule's students interested in the Bible and its teachings have formed Gospel Teams. They have taken charge of church services in and around Alliance. Real "team work" has put Prof. Kettering's Debate Team on the top of the list of star debaters. They have had 26 debates in the past year.

Mount Union Conservatory

The Mount Union College Conservatory of Music was founded in 1865 with the stated object, "not only for the diffusion of musical knowledge, but also the development of the mind, character, and taste of the student." It offers complete courses in both theoretical and practical music leading to either the B.M. or the B.P.S.M. degree. Part-time as well as full time students receive instruction from an able faculty headed by Prof. Richard Oppenheim. The Conservatory was admitted to the National Association of Schools of Music this year.

★

Band

The Band fought hard to win a place for itself upon our campus and succeeded very well. Under the excellent direction of our own "Cec" they thrilled us all at the basketball and football games, giving vent to our wild displays of school spirit by means of their instruments. For the first time our band was outfited and in their purple capes carried on the colors of ol' Mount—visibly as well as audibly.

OFFICERS

Director ..... Cecil Armitage

Business Manager ..... Ernest Southwick

Prof. Oppenheim, Director of Conservatory; Miss Stahler, Piano; Prof. Hollingsworth, Voice and Public School Music; Rita Elandi, Voice; Mrs. Tower, Organ; Prof. Crowder, Piano.

The best of musical training is given our talented students at the Conservatory of Music. (They say the head prof. munches peanuts in class - p. s. they're hidden in the book-case, gang.) That reminds me, Cecil Armitage has created a real band for us. "Cec" is a student at the aforementioned Conservatory.

Quartet

The quartet was one of Mount's brightest and most shining lights. They have certainly gone far in displaying what they have to offer. They have traveled quite extensively over our district projecting those forceful personalities upon all places visited—to say nothing of our own campus body. And what student of alumnus can help but thrill to the strains of "On Mount To Victory" on the air — our quartet broadcasting, if you please.

★

Alliance Symphony

"Symphony is partly a college activity for a large part of its membership is made up of Mount Union Students. Those "every Monday nights" yielded great fruits as was heard in the annual winter concert and the offerings for commencement day.

Reading L. to R.
West Shea—Baritone; Thomas Nichols—First Tenor; Vincent Simon—Accompanist; George Gentithes—Second Tenor; Donald Howe—Base.

Director—Professor Richard Oppenheim.

You were right, Dad, when you said that our quartet was "right up there when it came to fine music." Did you know that they've made 10 broadcasts and 50 appearances? Through the patience and perseverence of Professor Oppenheim, Alliance has a real symphony orchestra.

Choir

The choir did very well this year and started an organization which makes us swell with pride. Under very able direction and with constant practice they produced quite finished selections. Those Wednesday Chapel offerings were anxiously awaited and greatly appreciated by all. May they carry on their excellent work.

OFFICERS

President ..... Harry Schmuck

Secretary ..... Ruth Linkenbach

Librarian ..... Ruth Scott

Accompanist ..... Martha Sheatsley

Oratorio

It really isn't Oratorio this year but "The Thirteenth Psalmists" would hardly seem correct. Yet, the same group gets together for its weekly practice, and, under the enthusiasm and inspiration of Professor Oppenheim cannot help but carry on with excellent results. It's offerings for commencement are fitting contributions for such a grand occasion.

First Row: Doris Geiger, Kathryn Cessna, Nancy Walker, Ruth Linkenbach, Martha Sheatsley, Amelia Alexander, Berniece Henderson.

Second Row: Prof. Harold Hollingsworth, Dorothy Fishel, Martha Cook, Shirley Buck, Marjorie Dunfee, Esther Parsons, Mary F. Glandon, Ruth Scott, Manette Ferris, Dorothy McConner, Ruth Kutch, Ethel Lapp, Eleanore Iman.

Third Row: Thomas Nichols Margaret Strothard, Doris Head, Doris Cline, Martha Thompson, Jesse Brenet, Louis Snipes, Richard McConner, Frank Bailey, Cecil Armitage, Kenneth Eckert, James Rutledge.

Back Row: Harry Schmuck, Gordon Wolcott, Melvin West, James Hess, Ralph Curtis, Kenneth Robertson, Donald Howe.

Our A Capella Choir and Oratorio always present wonderful programs at Easter and Christmas-time. They have made Mount famous for her Oratorios presented at commencement. Well, Dad, these are our organizations —enough to keep us busy—each of them worth while and doing good work.

Hastily but affectionately,

Evelyn

Dear Dad:

Here at Mount Union we are very
program. At the beginning of the 1
history of Mount Union College all
were centered in one department, th
tion, entirely under the control of
has made great advancements.

The activities of this depart
follows: (1) The required program
mural program, (3) the intercol
classes in physical education s

Of course the activity of t
athletics. The student body tak
They include football, basket
golf and cross country.

This year this department
the following pages. I only
games and then you will under

Alliance, Ohio

rtunate in having such a complete athletic
-1933 school year for the first time in the
e intercollegiate athletic activities
epartment of Health and Physical Educa-
e college. Since that time this department

are divided into four main divisions as
r Freshmen and Sophomores, (2) the intra-
te sports program, (4) The professional
ects.

ost interest is that of intercollegiate
large interest in these competitive athletics.
l, track and field athletics, baseball, tennis,

as achieved a very fine record as you will see in
ope that you will be able to see more of these
nd appreciation of Mount Union College.

Your son,

William

COACHES . . . . .

Robert D. Wright
Director of Department of Health, Physical Education, Head Baskebtall Coach

Harry Geltz
Assistant Professor of Physical Education, Head Football Coach

Alliance, Ohio

Dear Friends:

Never in the history of Mount Union College has there been such a record of intercollegiate athletcis achieved. During this year Mount Union engaged in fifty two intercollegiate athletic contests and was victorious thirty eight times which totals a .731 rating in contests won and lost. This percentage includes all the minor as well as the major sports.

Our great football team had the best total winning seven games, loosing one and tied for one. In the Big Six meet after winning two contests and loosing one, the cross country placed second.

We always have wonderful basketball teams and under Coach Wright we have not dropped that tradition. In the conference we lost two games and one to Michigan. But Mount won fourteen games to place her in second place in the Ohio Conference.

With the coming of spring; tennis, golf, and track took their part in the program. The track squad broke even winning three and loosing three dual meets. Golf team had a wonderful season winning seven of their matches and only loosing three. And finally to complete such a fine record our tennis team turned in a record of five wins and two defeats.

This is a wonderful record and we as students are proud of it. Our coaching staff certainly deserves congratulations.

Yours truly,

A Student.

VARSITY

First Row: Windland, Elliott, Brenneman, Weis, Steir, Doerler, Bucher, Steve, Young.

Second Row: Quinland, Shadle, Rice, Lingrel, Ziemke, Andreani, Moore, Neff, Parker, Roberts, Greenisen.

Third Row: Manager Dolan, Gross, Cope, Smith, Gay, Siddall, Stanton, Sickafoose, Headley, Biggins.

Fourth Row: Head Coach Geltz, Assistant Coach and Athletic Director Wright, Line Coach Delich, Manager Robinson.

FRESHMAN

First Row: Monti, Cope, Hickle, Nichols, Snively, Peeling, Boyd.

Second Row: Kiel, Bobick, Yesso, Daniels, Shipe Smith, Cukro, Sevan, Freshman Coach Boyle.

Football

Mount Union College's football team under the able tutorage of Coach Harry Geltz carved a record in the annuals of Mount's football achievements that will stand as the greatest season this College has ever experienced.

Opening it's season against a strong Kent State aggreation in a hard downpour of rain, Mount showed her aggressive strength and the brand of football she was to play all season. Blocking four punts and scoring three touchdowns to win easily 19-0.

Mount's second game of the season was a new foe, Westminster College, one of the strong teams in western Pennsylvania. Mount emerged victorious with Sickafoose crossig the final stripe three times, to the tune of 26-0.

On Homecoming the Mounties were host to their principal jinx and arch rival Muskingum. Both teams played heads up ball and by a spectacular exhibition of broken field running by Bucher in the first quarter, enabled Mount to eke out a six to nothing victory. Then on to Ashland and in a comparatively easy game won 20-0.

Then the much disputed Wooster game. The Scots scored first and Mount came from behind to score a touchdown and by way of Doerler's faithful toe tied the score. Mount threatened again, but, there was a great dispute on a lateral pass used enroute. Game ended 7-7 deadlock.

Findlay was Mount's next opponent. A more or less see-saw game throughout, Reserves and regulars played alike, Mount winning 19-13.

A journey to Kenyon netted Mount a 26-13 victory. Coming from behind at the half, scoring two touchdowns in the third quarter cinched the game with a healthy majority.

Ohio Northern only beaten once in two years was Mount's next victim, by a 13-6 score. Again we came from the rear showing rugged offensive strength to emerge with the bacon.

The Turkey Day classic was a heart breaker for the Mount boys. This game marked the only severe let down of the team during the entire season Akron wanting to break Mount's chances for an undefeated team swept the Purple off its feet at the rate of 13-0. Thus was ended a season replete with many thrills and fond memories of a great team and a record which speaks for itself.

Dear Dad:

This year as you know Mount played what I call "bang-up" football. Never have I witnessed such ability and fight on the gridiron. Every minute was spectacular because every minute our team had something new. Little but mighty was our quarter back and when he called signals it was a command to do or die. There is no use in telling you what we did as you can see from the above but with such a record we owe much to our coaching staff as well as our team whom we are so proud.

Good Bye,

Son Dan

Howard Stier
Dayton Doehler
Kenneth Elliott
Melvin Windland
Harry Shadle
John Weis

Howard Steir—"Bull" has played smart ball and although small in stature has made up for it fight.

William Windland—"Big Bil" is a powerful fullback and a dependable player. He has played three years and can always be counted on for that last yard.

Dayton Doerler—He was one who never said "quit" and would fight until the final moment. His educated toe gave Mount many a extra point.

Harry Shadle—Harry was known as a triple threat man. When he received the ball he was always trouble for the other team.

Kenneth Elliot—"Ken" has played several positions very well. He is a triple threat man and certainly will be missed next year.

John Weiss—An excellent player. Playing a half back position he never failed whether it be carrying the ball or blocking a man.

Robert Sickafoose—He could always be depended on for the final yard. He is beyond any doubt the hardest hitting full back at Mount for many years.

Oscar Andreani—Honorable mention on the Ohio Conference and at the rate he played this year he will be on the "All Ohio".

Richard Roberts—"Dick" was chosen as All Ohio Center of which he so justly deserved. He plays a very consistent game.

Edwin Bucher—One of the smartest quarterbacks in the Ohio Conference. He called signals, passed, ran the ball etc.

Howard Parker—"Pride of Palastine" a boy who has that fighting spirit and takes his game serious because it means everything to him. Never complains but always smiles instead.

James Brenneman—A fellow who never gave up but always was down in that line fighting. He has given three years of service to his Alma Mater.

Robert Sickafoose — Oscar Andreani
Richard Roberts — Edwin Bucher
Howard Parker — James Brenneman

Donald Greenhisen
Walter Headly
Howard Ziemke
Ralph Rice
John Neff
John Quinland

Donald Greenisen—A very smart and aggressive end and although only a sophomore he will be used plenty next year.

Ralph Rice—A sophomore who proved his ability as a great player. His long kick offs paved the way for many a touchdown.

Walter Headley—a veteran tackle, a smart lineman and versatlie on defensive as well as offensive. He will be used next year as much as this last with such a record.

John Neff—John is big and packs plenty of power. Although he did not play regular he was always ready to take someone's place.

Howard Ziemke—An athlete who has proven his worth in all of the varsity sports. Although only a sophomore he is known as an outstanding player.

John Quinland—a very versatile man playing practically every position on the team. Two more seasons ahead of him.

Paul Lingrel—A giant sophomore full back. He was known for his plunging ability as well as his passing ability.

John Steve—A big, rugged and heavy guard who did not play regular but played a very steady game when in the line.

Thomas Young—Although seldom starting the game he always appeared before the game was finished.

Paul Lingrel John Steve
Thomas Young

Basketball

In Basketball Mount Union finished second in the Ohio Conference out of 18 Colleges.

Opened the season with Youngstown College. It was a slow game, more or less a warm up for both teams, Mount won 40-24.

Then Findlay who handed Mounties a 35-37 setback. Mount couldn't get on their toes — they only scored 15 per cent of their taken.

Michigan University of the Big Ten invaded Memorial Hall on the eve of Christmas vacation. Being one of the strongest teams in the Big Ten this year, Mount was unable to control the tip-off but held their own against their adversaries only to lose 22-40.

During the Holidays Ohio University visited Mount's Campus and went home with a 46-42 defeat. Mount played great ball with Shiltz scoring 22 points.

After vacation the Purple played Case, a strong and rugged team from the Cleveland Big 4 League. The game was nip and tuck, Mount winning 44-38.

Akron wath rather a green team lost to Mount 46-38, the substitutes playing most of the last half as Mount coasted to victory. Ashland was our next victim, the game even up most of the way until last part of the last half where Mount gained a 12 point lead and kept it till the end, final score 48-33.

Mount then journeyed to Wooster, where they were behind at the half 19-12, after five-minutes of the second half was gone the count was tied 24 all, Mount then assumed the lead and the closing score was 36-31.

Then came Otterbein; the question at the start of this game was whether Mount had a chance in the Ohio Conference, or not. The game was blotched with many fouls, the score was tied with five minutes to go, the Mounties winning 37-35. Hiram was next on Mount's list. Mount Union initiated Hiram's new gymnasium by handing them a 59-32 drubbing.

John Carroll was next in line to be defeated by the Purple. It was a comparatively easy game, this probably marked the peak of Mount's season, the final score was 54-32. Bowling Green—close game during first half, second half it was Mount to the finish and the final score 41-24.

The Mounties then traveled to Muskingum—met up with the zone defense and played way off their game. The Muskies were hot and there was no stopping them, Mount received a 34-36 set-back.

Mount got back into their winning stride by defeating Kent State University which had won eight straight games before suffering defeat at the hands of Mount. Very close game first half. Purple hit stride in second half and won 42-32.

Oberlin was Mount's next victim. It was Mount all the way. They held Oberlin to one point in the first 12 minutes to play. Mount won 41-32. Mount met Wooster the second time—Windland held Frascella, Wooster's leading scorer very well. Schiltz scored 20 points with Mount winning.

Heidelberg was the last game of the season for the Purple and White. Mount opened slow and finished up fast, winning 52-24.

Thus ended a season which will long be remembered for its exciting games which afforded many a thrill for both player and spectator.

Dear Dad:

Mount Union has always been known for her championship basketball teams. This year we finished second in the Ohio Conference. Next year we are going to miss the seniors who will graduate because these fellows: Windland, Swope, Schiltz, Wilms, Rowland, Shadle, and George have played wonderful ball. Ever since Coach Wright has come to Mount Union he has always had to contend with graduation and has met the situation by producing another wonderful team.

Good Bye

Your son,

Dan

Varsity Basketball Team

First Row: Wright, Head Basketball Coach, Swope, Shadle, Wilms, Windland, Rowland, George, Shiltz.
Second Row: Garside, Grey, Andreani, Weaver, Rice, Siddal, Cope, Manager Carey.

Freshman Basketball Team

First Row: Cope, Nichols, Scott, Hudson, Smith, Keel.
Second Row: Assistant Freshman Coach Doerler, Peeling, Catcott, Nicholson, Freshman Coach Bryant.

Dear John:

These are the boys that made up our team for this year:

Shiltz – high scorer, speedy, always dependable, good all-around floorman.

Swope – another high scorer – excellent guard, hard man to keep down.

Windland–consistent ball player, hard man to keep up with – also a good scorer.

Wilms–veteran tip-off man saw plenty of service in his 3 years.

Rowland – good on offense and defense, always on the job.

Shadle – fine player, always ready to do his bit for Mount.

George – fast, aggressive, hard to catch – good shot.

Cope – played heads up ball on reserves and saw plenty of varsity play.

Rice – long and lanky, consistent – a boy we'll hear plenty from next year.

Weaver – tough center, always where there's action – good scorer.

Ziemke – big and fast, saw action as reserve – varsity next year.

Andreani – consistent substitute who will see much action next year.

Gray – small but shifty – only a sophomore, but watch him next year.

Garside – another sophomore who'll be heard from next season.

Well I've got to go to bed so goodnight and so long.

Yours truly,
Ken

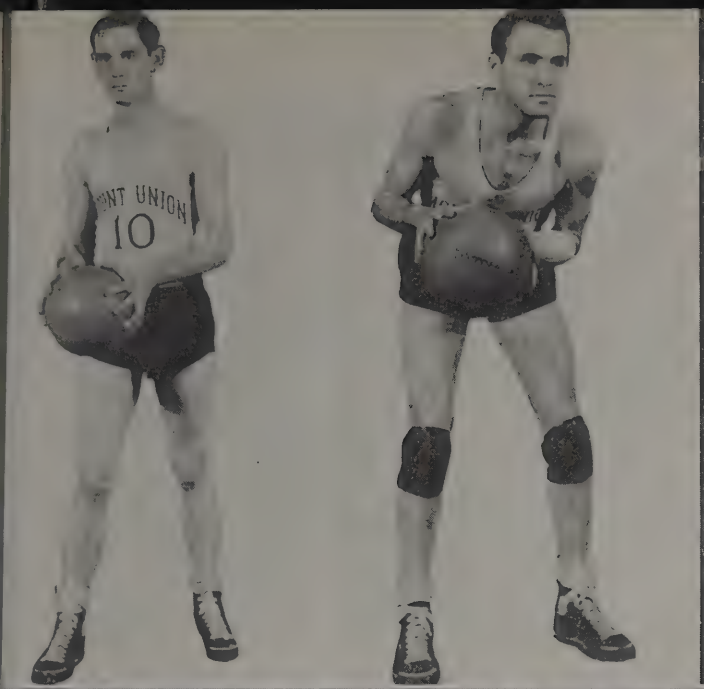
10

3

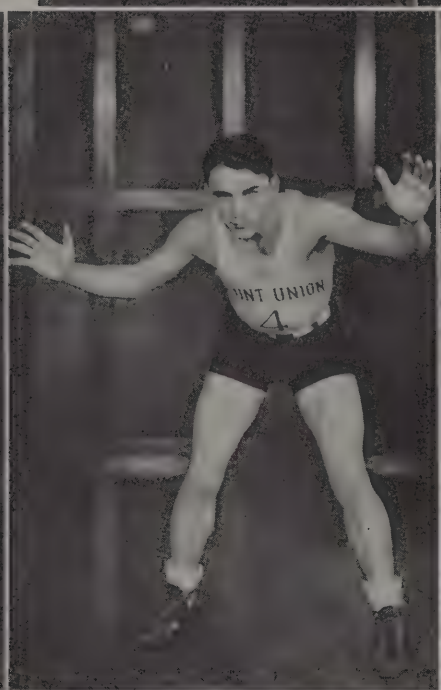
4

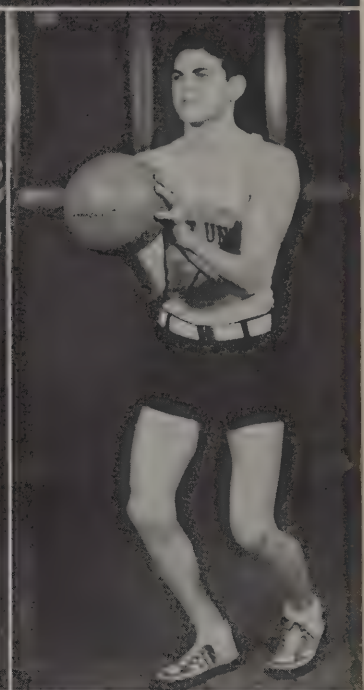

9

19

Track and Cross Country

Head Track Coach—Harry Geltz

Track Squad Members: Harry Shadle, Edgar Wilms, Howard Ziemke, Howard Parker, Charles O'Brien, Myron Pardee, Oscar Andreani, Kenneth Garsight, Kenneth Elliot, Harry Schmuck, Paul Biggins, William Cope, John Neff, Robert Bennett, Robert Yost, Glenn Siddall, Charles Knowles, Dale Wilson, David Williams, Edwin Fishel, Stanley Kamaskey, Ernest Southwick.

Cross Country Members: Edgar Wilms, Captain, Arthur Evans, David Williams, Myron Pardee, Stanley Kamaskey, Elmer McMaster, Robert Moore, Frank Bryant.

TRACK—CROSS-COUNTRY

Although only two veterans were available at the start of the season this year's cross-country team made up in spirit what it lacked in experience. After placing second in a triangular meet with Oberlin and Bowling Green, the Purple marathoners dropped a close decision to a strong Wooster team and then came back to win decisive successive victories over Akron and Case. However it was in the Big Six cross-country meet that the squad pulled the biggest surprise as led by Captain Ed Wilms they climaxed the year by snaring the runnerup position behind the crack Oberlin team.

With one of the best balanced track teams to ever represent Mount Union, Coach Harry Geltz has seen the Purple defeated three times because of the lack of one or two star performers who could take badly needed first places. Opening with Case at Cleveland the Mounters lost to a fighting Scientist squad by a scant two points, the margin of victory coming as a result of Case winning the mile relay. In the next fray with Muskingum at New Concord the Mount team again was defeated by a very superior Muskie outfit, who however could not stop Kenny Elliott from setting a new Mount record for the low hurdles.

The Akron Zippers were easily defeated the following Saturday at Hartshorn field with another new record being hung up for Mount as lanky Ed Wilms easily cracked the present mark for the half mile. On a rainy Wednesday afternoon the Wooster team came to town and also "went to town" as they ploughed through the mud to cop a 78-53 victory. Taking all the first places but one the Purple brushed aside Hiram's Terriers to prepare for the next contest with the Big Red from Denison whom the Mounters beat after a hard battle by a 72½-58½ score.

Stars of this year's campaign have been Kenny Elliott, Ed Wilms, Harry Shadle and Howard Ziemke. These men have carried the burden of the scoring and were given excellent support by the rest of their teammates.

Dear Dad:

I can't help but brag a little about our track and cross-country teams. Perhaps we didn't have a perfect record but it was a pleasure to see the battle the fellows gave opposing teams. This track season was featured by two new records, one in the low hurdle set by Elliott, and the other in the half-mile, finally set by Wilms in winning the Big Six event in his last appearance for Mount. We will have a veteran squad in both sports next year, and then watch us go.

Your son

Dan

TENNIS-GOLF

Sweeping aside their first three opponents, Kenyon, Wooster, and Oberlin by decisive scores the Purple golf team lead by Evan Schiltz went on through the season to compile a final record of seven matches won to four lost. The fourth match on the schedule proved to be a stumbling block to the Wrightmen as they dropped this on to a powerful University of Akron team. With the entire team shooting some fine golf the Mounters came back strong to take Kenyon and Geneva on the enemies soil. The next two road trips to Wooster and Oberlin were not so fruitful as the Scots and Yeomen proved stronger on their home courses and defeated the Mount team by large scores. In their season's finale with Akron the Purple surprised by beating a strong Zipper squad. The men who have turned in this fine record for Mount Union on the links were Evan Schiltz, one of the best golfers in the Ohio Conference, Bob Pierce, a consistent veteran of last year, James Wilcox, who turned in good scores after a poor start, and Don Pierce, the only new member of the squad and a constant threat to enemy linksmen.

With a veteran squad for the first time in several years the Mount Union tennis team finished the season with a total of five matches won and two lost. The Terriers from Hiram were whitewashed in the seasons opener by a 7-0 total. A road trip to Wooster territory almost resulted in the same treatment for the Purple as they escaped with a 6-1 defeat at the hands of the Scots. Another road match with Geneva College at Beaver Falls was an easy victory for the Mounters. The W & J Prexies visited visited Mount next and went away with a victory tucked under their belt, but the Purple more than evened the Ohio-Pennsylvania rivalry as they again took Geneva in to camp by a 7-0 score. Hiram, the next opponent was easily vanquished and Wooster was upset 4-2 to end the season. Bus Bryant, Harry Shadle, Art Cole, and Ted Murphy took care of the singles encounters, while Swede Carlson teamed with Bryant to form the number one doubles team, with Cole and Murphy making up the number two team.

Dear Jack:

So sorry that we had to beat you in both tennis and golf, but, there's no stopping the Purple powerhouse once it gets started. Better tell your coach to surrender peacefully while he has the chance. Although we do lose a bunch of seniors there are plenty of promising freshmen all set to take their place. Better luck, next time.

Yours truly

Andy

Tennis and Golf

Golf: Donald Pierce, James Wilcox, Evan Shiltz, Robert Pierce.

Tennis: Frederic Murphy, Randall Carlson, Frank Bryant, Arthur Cole, Harry Shadle.

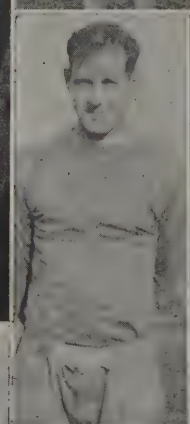

Alliance, Ohio

Dear Mr. Brown:

It is the aim of the intramural program at Mount Union to provide an opportunity for the voluntary participation of every student in a variety of organized competitive sports.

Last fall, we began the year with intramural volleyball. Sigma Nu won the first round in class B, the first team league. Phi Kappa Tau came back to go through the second round undefeated and defeated the Sigma Nu's to win the championship.

In class A volleyball only one round was played. Sigma Nu and Phi Kappa Tau finished first and second, respectively, with the former taking the series to win the championship.

Next came basketball, again Sigma Nu won the first round of class B, only to have the Phi Kappa Tau again take the second round and the championship.

Sigma Nu also won the first round of class A basketball. This time the Alpha Tau Omega freshmen captured the second round and the championship.

Tug-of-war was next. There is only one round to this sport and it ended with a three-way tie for first place between Phi Kappa Tau, Sigma Alpha Epsilon, and Alpha Tau Omega. Phi Kappa Tau took the championship by defeating each of the two other teams.

Sigma Nu was winner of the wrestling tournament by placing seven men in the finals and winning four weights.

Under the leadership and pitching of Fred Shively, the Non-fraternity group went undefeated in the first round of softball. The Sigma Nu's won the second round.

One round of horseshoes was played last fall with Sigma Nu as the winner. The second round the Phi Kappa Tau won and also the finals.

This year tennis and golf have been added to the sports of last year. The tennis tournament is now being played off and the golf tournament will soon begin.

Yours very truly,

Dale Porter,
Intramural Supervisor.

Alliance, Ohio

Dear Sis:

The Mount Union girls have certainly been doing fine work in their intramural athletics this year.

Tennis started in the fall but the weather prohibited the tournament from being finished until the following spring.

Nebraska Ball was introduced into this school three years ago by Mrs. Perkins and since then has grown to be a very interesting game for players as well as spectators. There are as many as fifteen girls on a team. The Delta Delta Delta sorority won this new game which has recently been introduced as well as having its origin here at Mount Union. This was the second year of tournament play and was won again by the Tri Delta Sorority.

The Women's Athletic Association started a new project this year by having a Round Robin class tournament. The Junior Class won this tournament.

We have equipment in our gymnasium to play "deck-tennis", shuffleboard, and Badminton. These sports are less active but are very interesting to many girls. Along with the minor sports we have archery and ping-pong. The ping-pong was won this year by Marjorie Taylor.

There is a new interest stirring in base-ball, many girls come out for games. The Kappa Delta's turned up as the winners.

We girls take part in many other intramural athletics of which I haven't time to explain but rather will give you an invitation to come to Mount next year and see for yourself.

Love,

Ruth

The Unonian Sponsors

Service Good Will Cooperation

The Unonian Staff of 1936 sincerely desires that the Mount Union College student body will be as cooperative and loyal to the following Unonian "boosters" as they have been to us.

Without their generous aid, this high quality annual, which we feel brings honor to Mount Union, would not have been possible.

Alliance Clay Products Co.
A. C. Goodsite
Alliance Hardware Co.
Alliance Machine Company
Allott Hardware Co.
Arcade Market
ART, the Jeweler
Ault's Pharmacy
Auto Gas Service Co.
B. McCrady
Boston Store
Bradshaw Printing Co.
Cassaday and Pettis
Central Bakery
Central Bottling Co.
Cope Electric Co.
Cope Furniture Co.
College Inn
Consumers Market
Crescent Ice and Coal Co.
Dimit Brothers
Dine-DeWees Co.
Drakes Furniture Store
Dye's Pharmacy
E-Jay Clothiers
Eddie's Grill
Edward's Haldeman and Co.
England Drug Co.
Eynon-Guthrie Co.
Haffner's Jewelry Store
Hart, Blumenstiel and Strong

The Unonian Sponsors

Hazzard-Mowery Co.
Hi Buttermore
Highland Tea Room
Hillgreen Lane Co.
H. T. Miller, Florist
Isaly Dairy Co.
J. B. Naylor
J. C. Penny Co.
Klein and Roderick
Lembright's Bakery
Lyon Dairy Co.
Manhattan Co.
M. M. Mansfield
Maple's Grocery
Monti—Fruits and Vegetables
Morgan Engineering Co.
Nevin Miller, Dry Cleaning and Pressing
Ohio Public Service Co.
Palm Garden Inn
Paul Kline
Ramsey Floral Co.
R. G. Stohler
Rickard's Furniture Store
Robertson's Coal and Supply Co.
Saffell-Hively Printing Co.
Sears Roebuck and Co.
Shaffer-Black Co.
Shem's Wallpaper Co.
Shrigley and Wheat
Spring-Holzwarth Co.
Stark Electric Railroad Co.
Stewart Brother's Paint Co.
Supreme Dairy Co.
Transue Williams Steel Foundry Corp.
Tri-Theatres Inc.
Trumpeter's Restaurant
Waldorf Dairy Co.
W. D. Handwork

PROGRESS

There are few fields where the necessity for progress—the demand for new ideas, is as pronounced as in the production of School Annuals. ✡ Here in Canton we take pride in not only keeping pace, but in setting the pace for innovations and changes in this highly progressive field. ✡ When you work with Canton you are hand in hand with experienced people, constantly on the alert to sense the wants of Annual publishers, and quick to change from the old order, and offer new and unusual ideas to progressive editors.

THE CANTON ENGRAVING & ELECTROTYPE CO., CANTON, OHIO

ATTRACTIVE ANNUALS ✡ WITHIN THEIR BUDGETS

Printing by

REVIEW PUBLISHING CO.

ALLIANCE, OHIO